

STATE OF WISCONSIN
DEPARTMENT OF NATURAL RESOURCES

LAKE SURVEY MAP

FAY LAKE
FLUENCE COUNTY
SEC. 8-9-16-17 T. 39 N. R. 15 E.W.

Bench Mark (X) - D.N.R. Bench mark No. 20098
2" square chiseled on the N.W. corner of the
fish hospital porch of Fay Lake Resort.
9-5-74 - Bench mark elevation= 1501.42'
Water elevation= 1496.46'

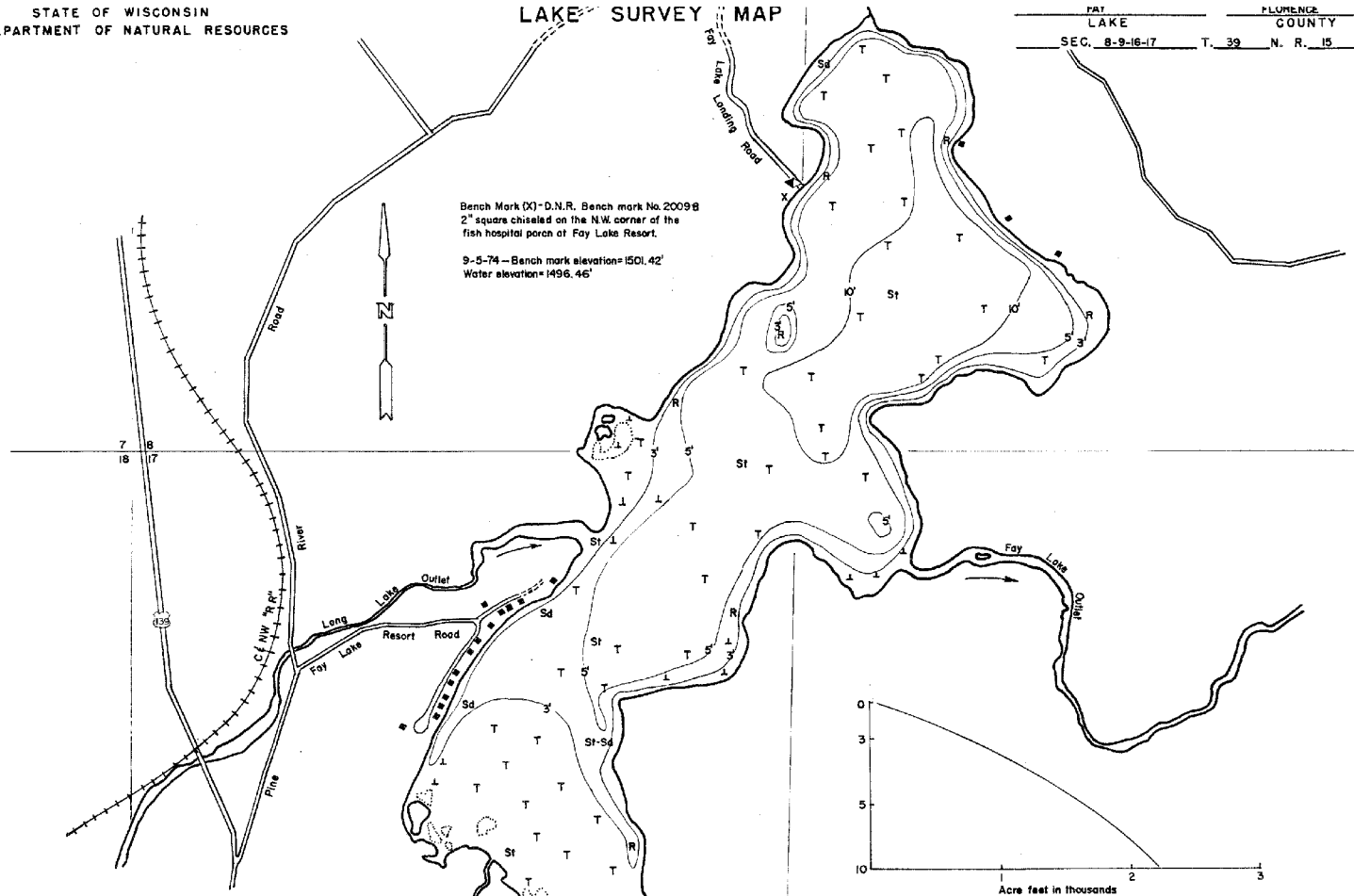

EQUIPMENT	RECORDING SONAR	MAPPED	JUNE	1974	
		NORTH LAKE BOTTOM SYMBOLS			
(B)	Brush		Steep slope	P	Peat
(W)	Partially wooded	—	indefinite shoreline	Mk	Muck
(W)	Wooded		Marsh	C	Clay
(C)	Cleared	—	Spring	M	Moraine
(A)	Pastured	—	Intermittent stream	Sd	Sand
(A)	Agricultural	—	Permanent inlet	St	Silt
B.M.	Bench Mark	—	Permanent outlet	G	Gravel
(D)	Dwelling	—	Dam	R	Rubble
(R)	Resort	—	O.N.R. State owned land	Bc	Bedrock
(C)	Camp	—			

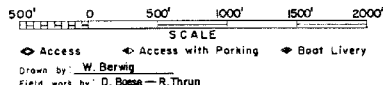

SPECIES OF FISH	
Muskie	Abundant
N. Pike	Common
Walleye	Present
M. Bass	X
S. W. Bass	X
Panfish	X
T. Cat	X

WATER AREA 282 ACRES
UNDER 3 FT. 28 %
OVER 20 FT. 28 %
MAX. DEPTH 10 FEET.
TOTAL ALK. 86 P.P.M.
VOLUME 2276 ACRE FT.
MAIN SHORELINE 4.5 MI.
ISLAND SHORELINE MI.

Maps are not for navigation
Source-Wisconsin Department of Natural Resources
Hunt Fish Camp Wisconsin .Com 2005