

STATE OF WISCONSIN  
DEPARTMENT OF NATURAL RESOURCES

LAKE SURVEY MAP

SHAWANO LAKE  
SHAWANO COUNTY  
SEC. 9, 10, 13 THRU 30 T. 27 N. R. 16, 17 E.  
(Sheet 3 of 3)  
Sheet "2"  
Sheet "3"

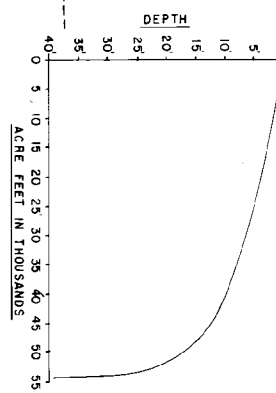
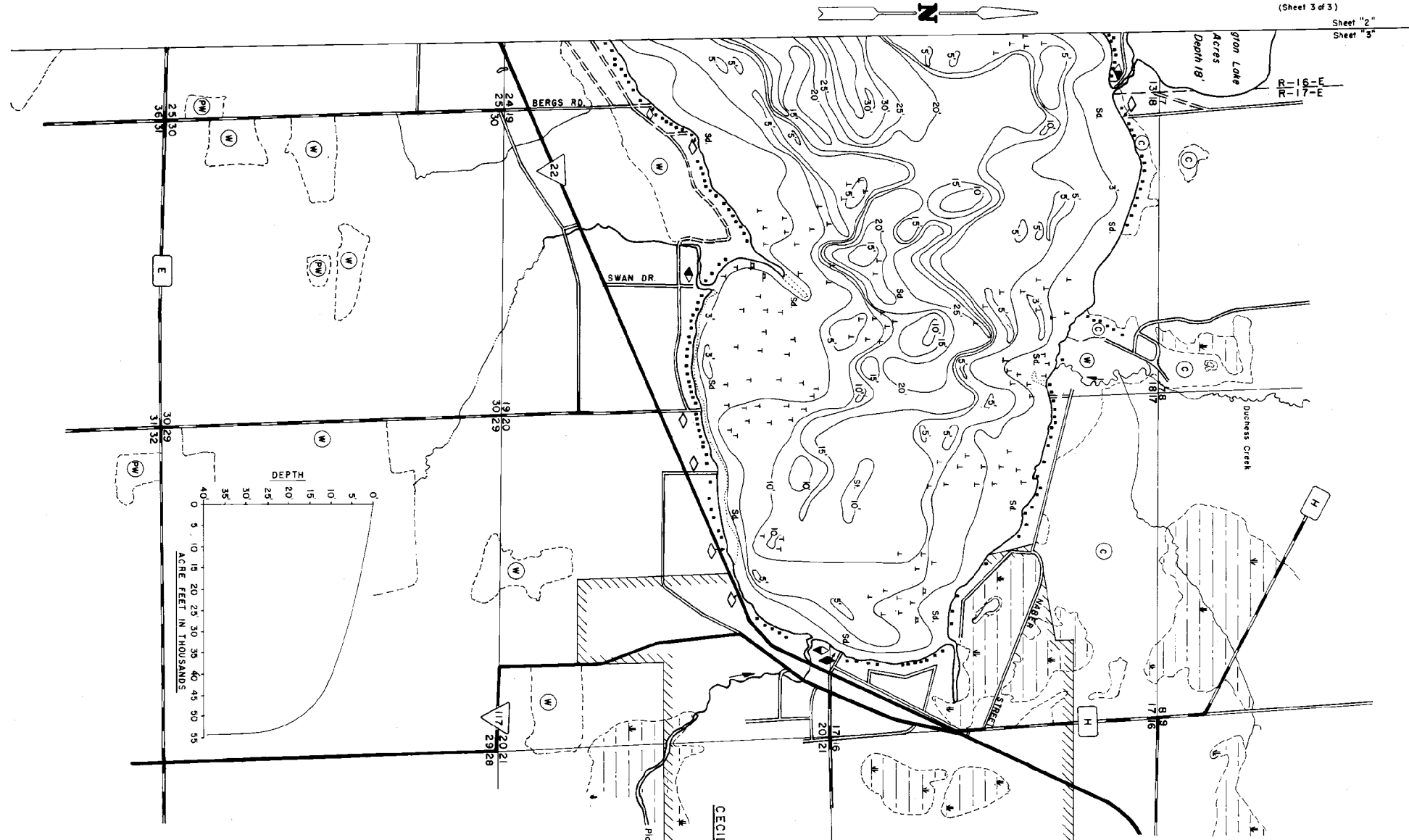

- EQUIPMENT RECORDING SONAR MAPPED JULY 1974
- TOPOGRAPHIC SYMBOLS
- ⊙ Brush
  - ⊙ Partially wooded
  - ⊙ Wooded
  - ⊙ Cleared
  - ⊙ Pastured
  - ⊙ Agricultural
  - B.M. Bench Mark
  - Dwelling
  - Resort
  - Camp
  - ||||| Steep slope
  - Indefinite shoreline
  - ⊙ Marsh
  - ⊙ Spring
  - Intermittent stream
  - Permanent inlet
  - Permanent outlet
  - Dam
  - D.N.R. State owned land
- LAKE BOTTOM SYMBOLS
- P. Peat
  - Mk. Muck
  - C. Clay
  - M. Marl
  - Sd. Sand
  - St. Silt
  - G. Gravel
  - R. Rubble
  - Bc. Bedrock
  - B. Boulders
  - ⊙ Stumps & Snags
  - ⊙ Rock danger to navigation
  - ⊙ Submergent vegetation
  - ⊙ Emergent vegetation
  - ⊙ Floating vegetation
  - ⊙ Brush shelters

SCALE 1000' 2000' 3000' 4000'

◆ Access   ◆ Access with Parking   ◆ Boat Livery

Drawn by: G.Thuesen  
Field work by: D.Boese, R.Thrun

SPECIES OF FISH

Species	Abundance	
	Common	Present
Muskie	X	X
N. Pike	X	X
Walleye	X	X
L.M. Bass	X	X
S.M. Bass	X	X
Panfish	X	X
Trout	X	X

WATER AREA 6062.7 ACRES

UNDER 3 FT. 11.3 %  
OVER 20 FT. 6.16 %

MAX. DEPTH 39.5 FEET

TOTAL ALK. 86 P.P.M.

VOLUME 54,270.25 ACRE FT.

MAIN SHORELINE 18.33 MI.  
ISLAND SHORELINE 0.37 MI.