

Black River State Forest

Wisconsin Department of Natural Resources

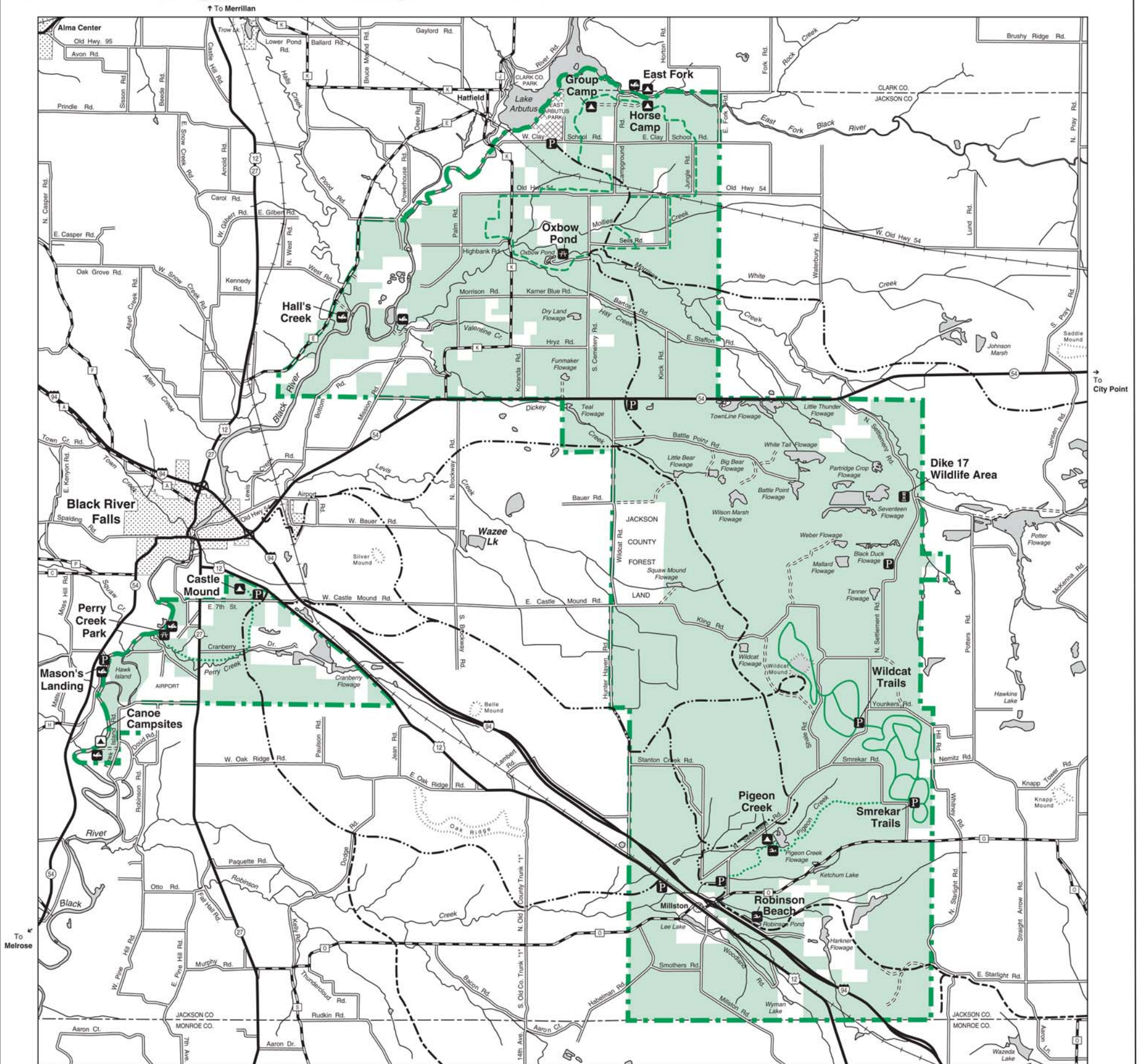

RECREATION INDEX

	Family Camping	Winter Camping	Camp Units	Electric Sites	Swimming	Fishing	Shelter	Picnic	Drinking Water	Toilets	Total Trail Miles	Nature Trail miles	Mountain Biking	X-C Skiing/Hiking	Backpack (with permit)	Handicap Facilities	Fee Required	Reservations
Campgrounds:																		
Canoe	X		2			X	X	X	X									
Castle Mound	X	X	35	6		X	X	X	X		1.5	3.0	1.5			X	X	X
East Fork	X		25		X	X	X	X	X		1.0							
East Fork (Group)	X		10			X	X	X	X				4.0			X	X	X
East Fork (Horse)			12					X	X		20							
Pigeon Creek	X	X	38		X	X	X	X	X		1.5	5.2				X	X	
Trails:																		
Smrekar						X	X	X	X		14		X	X	X	X		
Wildcat						X	X	X	X		10		X	X	X	X		
ATV & Motorcycle											34							
Snowmobile											51							
Day Use Areas:																		
Oxbow					X		X	X	X							X		
Perry Creek					X		X						2					
Robinson Beach					X	X	X	X	X							X	X	

- Forest Boundary
- State Forest Lands
- Cities & Villages
- Interstate, U.S. & State Highways
- County Roads
- Town Roads
- Unimproved Roads
- Parking
- Picnic Area
- Swimming / Picnic Area
- Campground / Picnic Area
- Canoe Campsite
- Canoe Landing
- Observation Tower
- State or County - Snowmobile, Seasonal ATV & Motorcycle Trail
- State or County - Snowmobile Only Trail
- Hiking / Cross-Country Ski Trail
- Horse Trail
- Hiking / Mountain Bike Trail

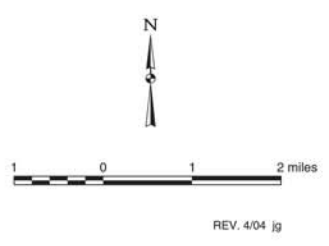

This publication is available upon request in alternate formats for visually impaired persons. Please contact the Division of Forestry at (608) 267-7494 to request an alternate format.

The Wisconsin Department of Natural Resources provides equal opportunity in its employment, programs, services and functions under an Affirmative Action Plan. If you have any questions, please write to: Equal Opportunity Office, U.S. Department of the Interior, Washington, D.C. 20240

