

Hunt Fish Camp Wisconsin

STATE OF WISCONSIN
DEPARTMENT OF NATURAL RESOURCES

LAKE SURVEY MAP

AHMEEK LAKE
BAYFIELD COUNTY
SEC. 26, 27 T. 47 N. R. 9 W.

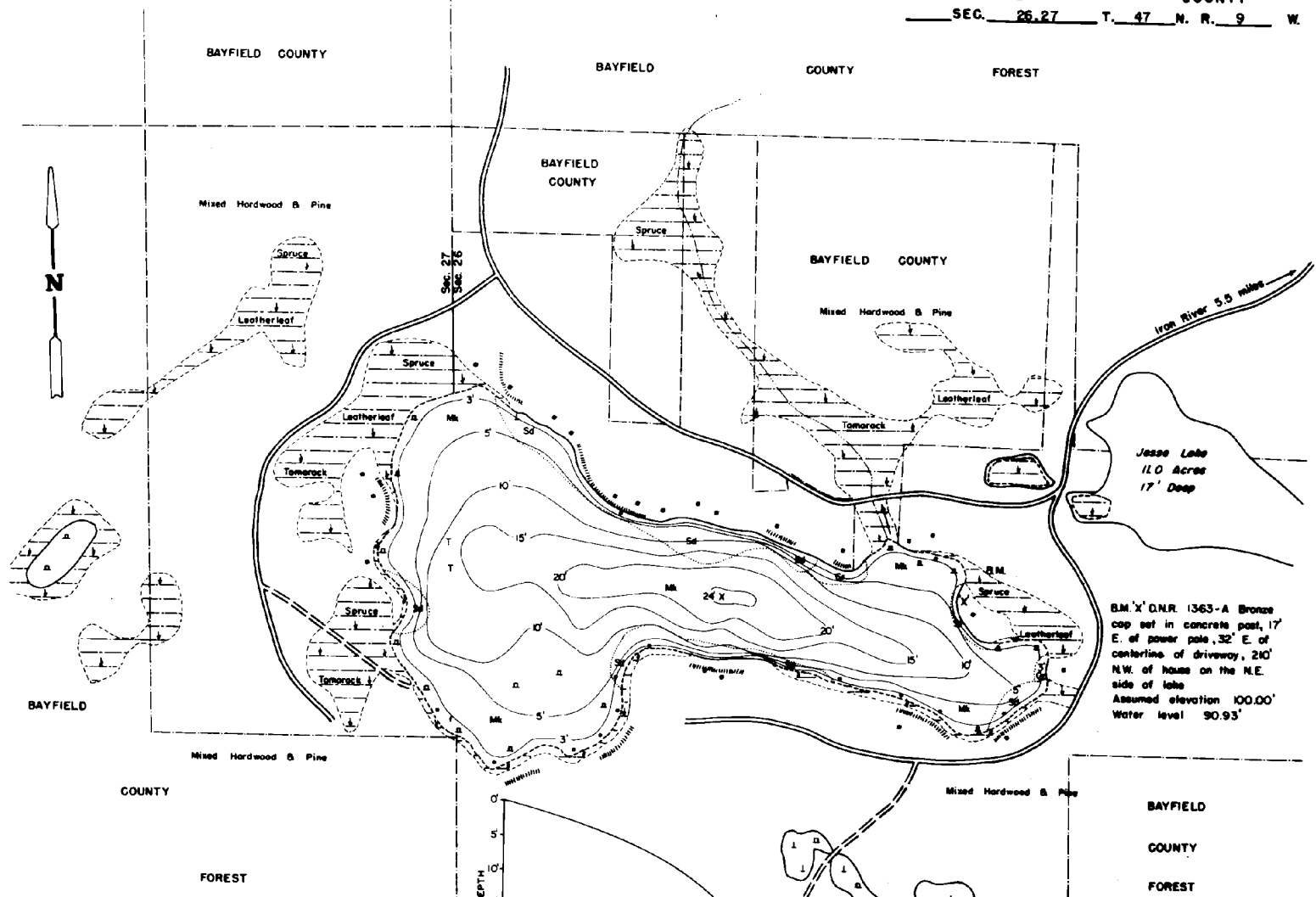

B.M. X' D.N.R. 1363-A Bronze cap set in concrete post, 17' E. of power pole, 32' E. of centerline of driveway, 210' N.W. of house on the N.E. side of lake
Assumed elevation 100.00'
Water level 90.93'

- EQUIPMENT RECORDING SONAR MAPPED JUNE 1972
- TOPOGRAPHIC SYMBOLS**
- ⊙ Brush
 - ⊙ Partly wooded
 - ⊙ Wooded
 - ⊙ Cleared
 - ⊙ Pastured
 - ⊙ Agricultural
 - B.M. Bench Mark
 - Dwelling
 - ⊙ Resort
 - ⊙ Camp
- LAKE BOTTOM SYMBOLS**
- ⊙ Steep slope
 - ⊙ Indefinite shoreline
 - ⊙ Marsh
 - ⊙ Spring
 - ⊙ Intermittent stream
 - ⊙ Permanent inlet
 - ⊙ Permanent outlet
 - ⊙ Dam
 - ⊙ D.N.R. State owned land
- LAKE BOTTOM SYMBOLS**
- P. Peat
 - Mk. Muck
 - C. Clay
 - M. Marl
 - Sd. Sand
 - Sl. Silt
 - G. Gravel
 - R. Rubble
 - Bc. Bedrock
 - B. Boulders
 - ⊙ Stumps & Snags
 - ⊙ Rock danger to navigation
 - ⊙ Submergent vegetation
 - ⊙ Emergent vegetation
 - ⊙ Floating vegetation
 - ⊙ Brush shelters

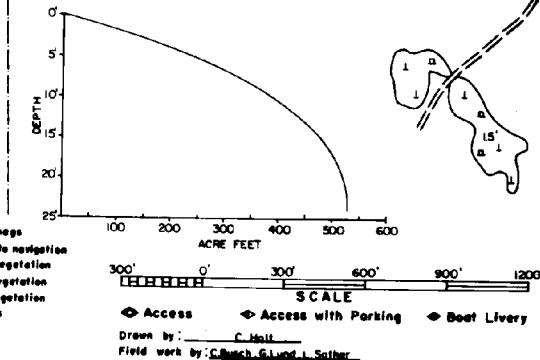

SPECIES OF FISH	MAY 1972	
	NUMBER	WEIGHT
Muskie		
B. Pike		
Walleye		
L. Micropterus		
S. M. Bass		
Sp. Fish		
Trout		

WATER AREA 53.6 ACRES
UNDER 3 FT. 9.6 %
OVER 20 FT. 8.5 %
MAX. DEPTH 24 FEET
TOTAL ALK. 24 P.P.M.
VOLUME 528 ACRE FT.
SHORELINE 1.57 MILES

Maps are not for navigation
Source-Wisconsin Department of Natural Resources
Hunt Fish Camp Wisconsin .Com 2005