

STATE OF WISCONSIN  
DEPARTMENT OF NATURAL RESOURCES

LAKE SURVEY MAP

ALABAMA LAKE  
POLK COUNTY  
SEC. 17, 8 T. 36 N. R. 18 W.

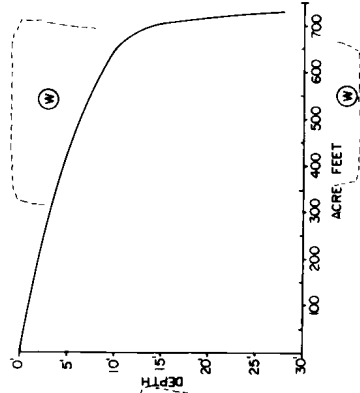
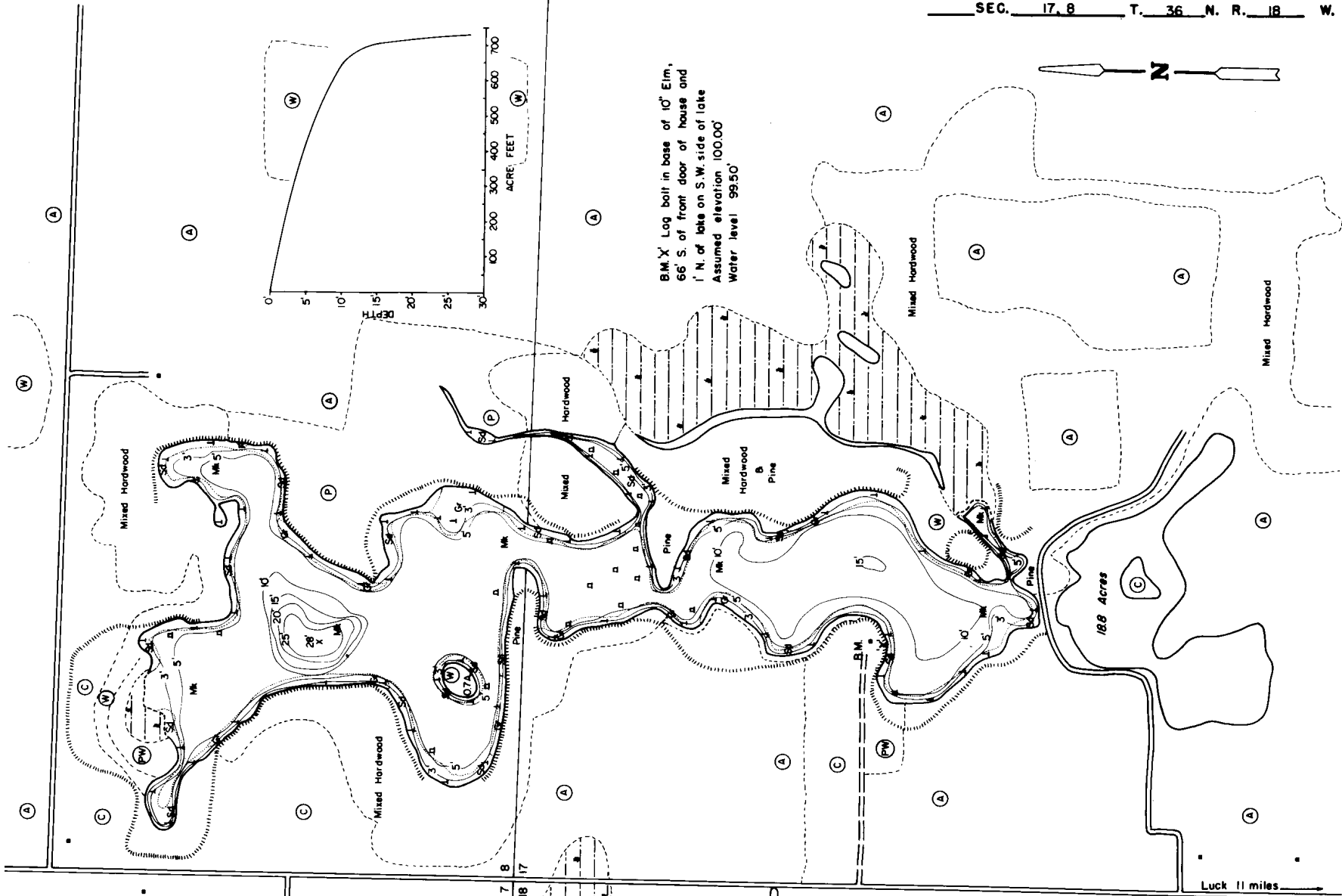

BM 'X' Log bolt in base of 10' Elm,  
66' S. of front door of house and  
1' N. of lake on S.W. side of lake  
Assumed elevation 100.00'  
Water level 99.50'

Luck 11 miles

EQUIPMENT RECORDING SONAR MAPPED JUNE 1971

- | TOPOGRAPHIC SYMBOLS   |                            | LAKE BOTTOM SYMBOLS |                               |
|-----------------------|----------------------------|---------------------|-------------------------------|
| (B) Brush             | (     ) Steep slope        | P. Peat             | B Boulders                    |
| (PW) Partially wooded | (---) Indefinite shoreline | Mk. Muck            | (X) Stumps & Snags            |
| (W) Wooded            | (---) Marsh                | C. Clay             | (*) Rock danger to navigation |
| (C) Cleared           | (---) Spring               | M. Marl             | (T) Submergent vegetation     |
| (P) Pastured          | (---) Intermittent stream  | Sd. Sand            | (I) Emergent vegetation       |
| (A) Agricultural      | (---) Permanent inlet      | St. Silt            | (F) Floating vegetation       |
| B.M. Bench Mark       | (---) Permanent outlet     | Gr. Gravel          | (S) Brush shelters            |

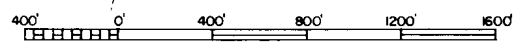

Access Access with Parking Boat Livery

SPECIES OF FISH	ABUNDANCE		
	Abundant	Common	Present
Muskie			
N. Pike			
Walleye			
L. M. Bass	X		
S. M. Bass			

WATER AREA 97.5 ACRES  
 UNDER 3 FT. 15 %  
 OVER 20 FT. 2 %  
 MAX. DEPTH 28 FEET.  
 TOTAL ALK. 76 P.P.M.  
 VOLUME 728 ACRE FT.