

STATE OF WISCONSIN
DEPARTMENT OF NATURAL RESOURCES

LAKE SURVEY MAP

AMACOO LAKE
RUSK COUNTY
SEC. 25, 26, 35, 36 T. - 34 - N. R. - 8 - W.

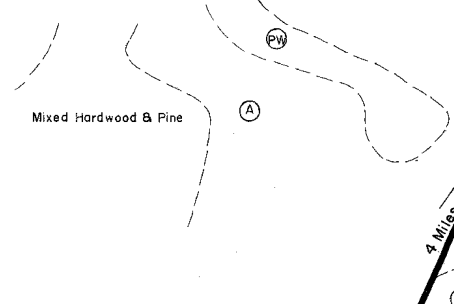
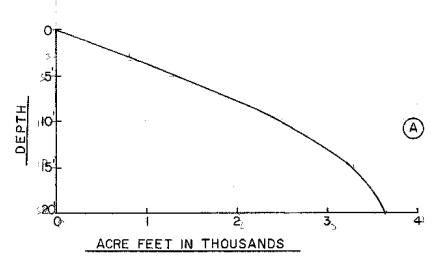

Department of Natural Resources Bench Mark 3
3" Square cut into northwest corner of concrete base of water pump located 35' south of centerline of access road and 40' west of edge of lake. Assumed Elevation 100.00' Water Elevation 95.00'

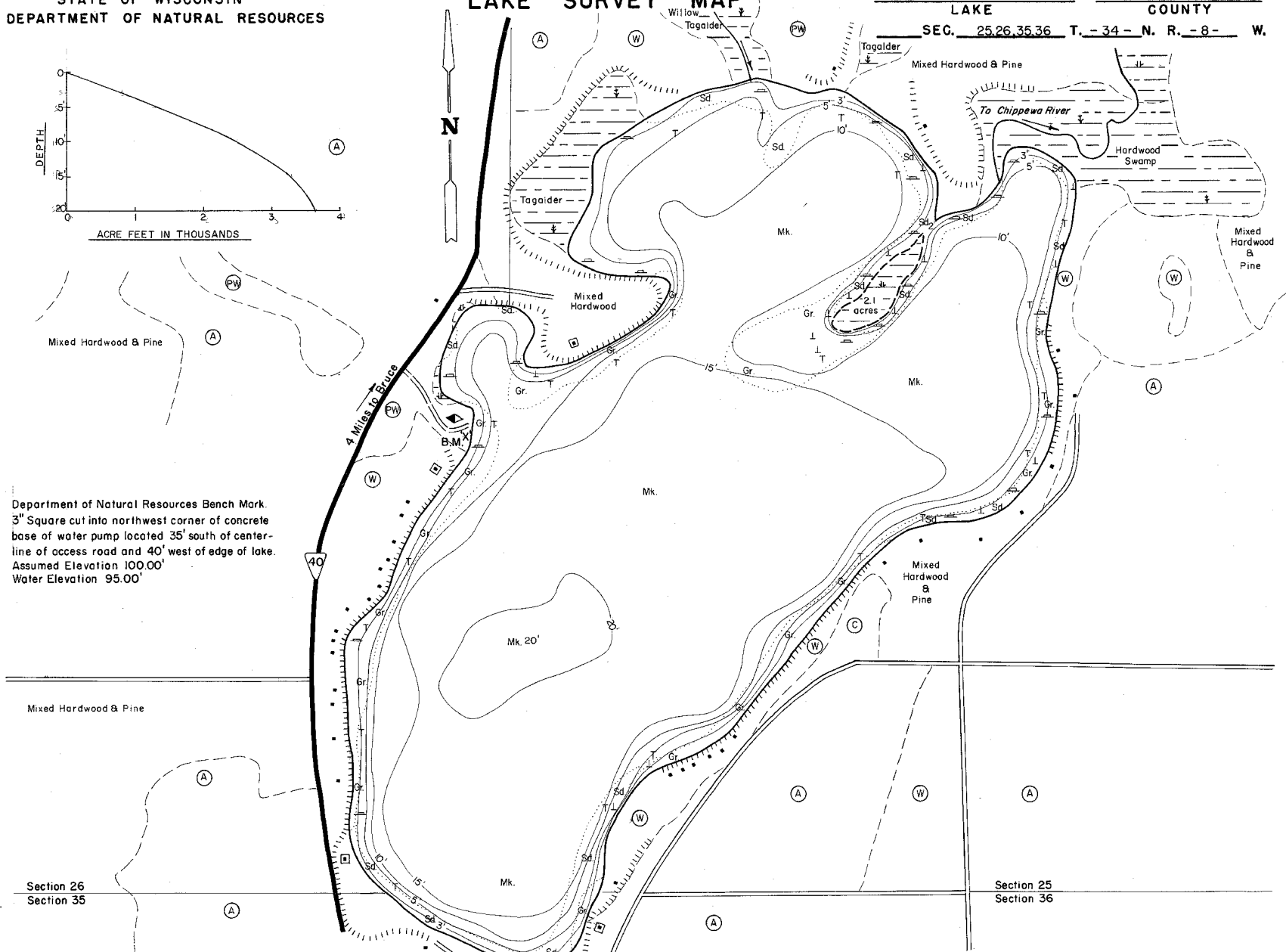

EQUIPMENT RECORDING SONAR MAPPED JULY 1969

- | TOPOGRAPHIC SYMBOLS | | LAKE BOTTOM SYMBOLS | |
|-----------------------|----------------------------|---------------------|-----------------------------|
| (B) Brush | Steep slope | P. Peat | B Boulders |
| (PW) Partially wooded | - - - Indefinite shoreline | Mk. Muck | ⊙ Stumps & Snags |
| (W) Wooded | ⊞ Marsh | C. Clay | ⊛ Rock danger to navigation |
| (C) Cleared | ⊞ Spring | M. Marl | T Submergent vegetation |
| (P) Pastured | ⊞ Intermittent stream | Sd. Sand | ⊞ Emergent vegetation |
| (A) Agricultural | ⊞ Permanent inlet | St. Silt | ⊞ Floating vegetation |
| B.M. Bench Mark | ⊞ Permanent outlet | Gr. Gravel | ⊞ Brush shelters |
| ■ Dwelling | ⊞ Dam | R. Rubble | |



◆ Access ◆ Access with Parking ◆ Boat Livery
Drawn by: J. Rath

SPECIES OF FISH	Abundance	
	Common	Present
Muskie		X
N. Pike	X	
Walleye	X	
L.M. Bass	X	
S.M. Bass		
Panfish	X	
Trout		

WATER AREA 278.0 ACRES
UNDER 3 FT. 8 %
OVER 20 FT. 4 %
MAX. DEPTH 20 FEET.
TOTAL ALK. 36 P.P.M.
VOLUME 3,634.8 ACRE FT.
SHORELINE 3.66 MILES
375 MI. OF SHORELINE