

# Hunt Fish Camp Wisconsin

STATE OF WISCONSIN  
DEPARTMENT OF NATURAL RESOURCES

## LAKE SURVEY MAP

BARK BAY SLOUGH LAKE BAYFIELD COUNTY  
SEC. 1, 6, 35, 36 T. 50, 51 N. R. 6, 7 W.

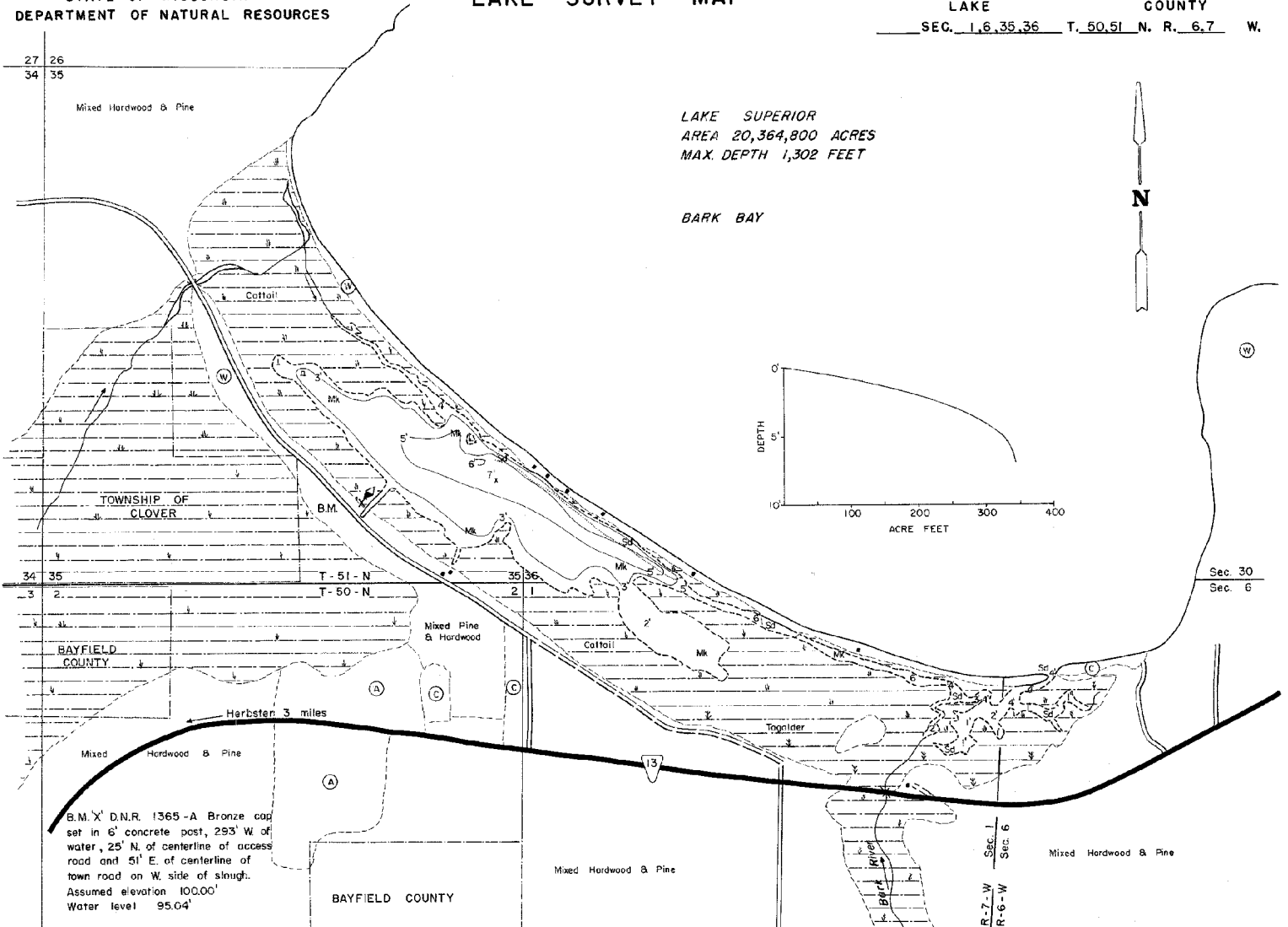

LAKE SUPERIOR  
AREA 20,364,800 ACRES  
MAX. DEPTH 1,302 FEET

BARK BAY

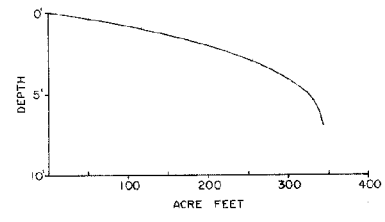

B.M. X' D.N.R. 1365-A Bronze cap set in 6' concrete post, 293' W. of water, 25' N. of centerline of access road and 51' E. of centerline of town road on W. side of slough. Assumed elevation 100.00'. Water level 95.04'.

EQUIPMENT RECORDING SONAR MAPPED MAY 1972

TOPOGRAPHIC SYMBOLS	MONTH	YEAR	LAKE BOTTOM SYMBOLS
(B) Brush			P. Peat
(W) Partially wooded			Mk. Muck
(W) Wooded			C. Clay
(C) Cleared			M. Marl
(P) Pastured			Sd. Sand
(A) Agricultural			Sl. Silt
B.M. Bench Mark			Gr. Gravel
Dwelling			R. Rubble
Resort			Br. Bedrock
Camp			B. Boulders
			S. Stumps & Snags
			R. Rock danger to navigation
			T. Submergent vegetation
			E. Emergent vegetation
			F. Floating vegetation
			BS. Brush shelters



Access Access with Parking Boat Livery  
Drawn by: C. Holt  
Field work by: C. Busch, G. Lund, L. Sather

SPECIES OF FISH	ABUNDANCE		
	Abundant	Common	Present
Muskie			X
N. Pike			X
Walleye			X
L. N. Bass			X
S. W. Bass			X
Panfish			X
Trout			X

WATER AREA 116.0 ACRES  
UNDER 3 FT. 53 %  
OVER 20 FT. 0 %  
MAX. DEPTH 7 FEET.  
TOTAL ALK. 57 P.P.M.  
VOLUME 343 ACRE FT.  
SHORELINE 7.90 MILES

Maps are not for navigation  
Source-Wisconsin Department of Natural Resources  
Hunt Fish Camp Wisconsin .Com 2005