

WISCONSIN CONSERVATION DEPARTMENT

LAKE SURVEY MAP

BEAR LAKE

BARRON, WASHBURN COUNTY

SEC. 1, 2, 11, 12 T. -36- N. R. -12- 7.W.
Sheet 2 Of 3

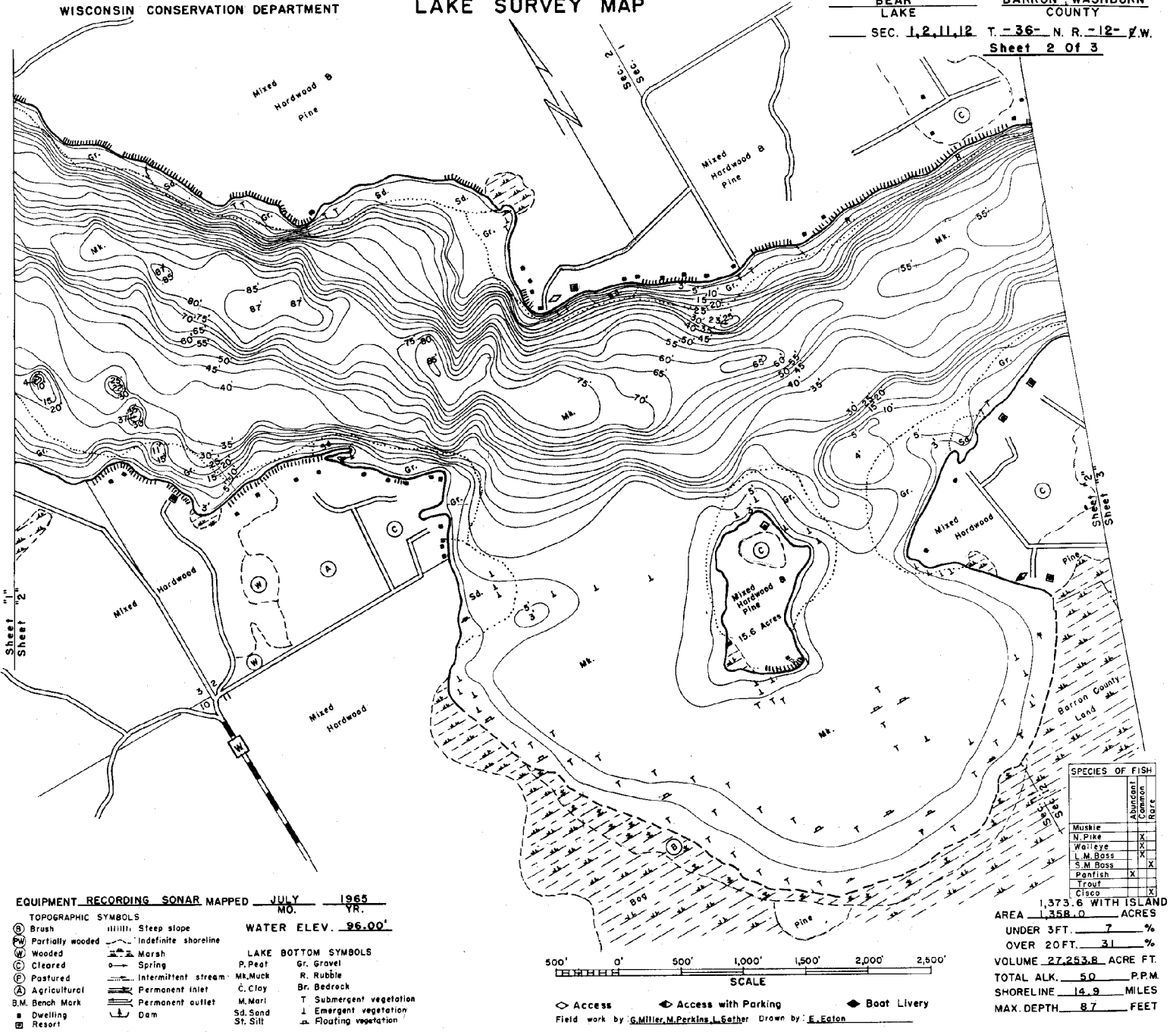

EQUIPMENT RECORDING SONAR MAPPED JULY 1965
MO. YR.
WATER ELEV. 96.00'

TOPOGRAPHIC SYMBOLS

- ⊙ Brush
- ⊙ Partially wooded
- ⊙ Wooded
- ⊙ Cleared
- ⊙ Pastured
- ⊙ Agricultural
- B.M. Bench Mark
- Dwelling
- Resort
- ||||| Steep slope
- - - Indefinite shoreline
- ⊙ Marsh
- ⊙ Spring
- - - Intermittent stream
- ⊙ Permanent inlet
- ⊙ Permanent outlet
- ⊙ Dam

LAKE BOTTOM SYMBOLS

- P. Peat
- Mk. Muck
- C. Clay
- M. Marl
- Sd. Sand
- St. Silt
- Gr. Gravel
- R. Rubble
- Br. Bedrock
- T Submergent vegetation
- ⊙ Emergent vegetation
- ⊙ Floating vegetation

SPECIES OF FISH		Abundant	Common	Rare
Muskie				
N. Pike			X	
Walleye			X	
L. M. Bass			X	
S. M. Bass			X	
Panfish			X	
Trout			X	
Cisco			X	

1,373.6 WITH ISLAND
AREA 1,358.0 ACRES
UNDER 3FT. 7 %
OVER 20FT. 31 %
VOLUME 27,253.8 ACRE FT.
TOTAL ALK. 50 P.P.M.
SHORELINE 14.9 MILES
MAX. DEPTH 87 FEET

500' 0' 500' 1,000' 1,500' 2,000' 2,500'
SCALE

◇ Access ◇ Access with Parking ◇ Boat Livery

Field work by G. Miller, M. Perkins, L. Sether Drawn by E. Eaton

Maps are not for navigation
Source-Wisconsin Department of Natural Resources
Hunt Fish Camp Wisconsin .Com 2005