

STATE OF WISCONSIN
DEPARTMENT OF NATURAL RESOURCES

LAKE SURVEY MAP

BEARSKULL LAKE IRON COUNTY
SEC. 25,26 T. 41 N. R. 3 E.

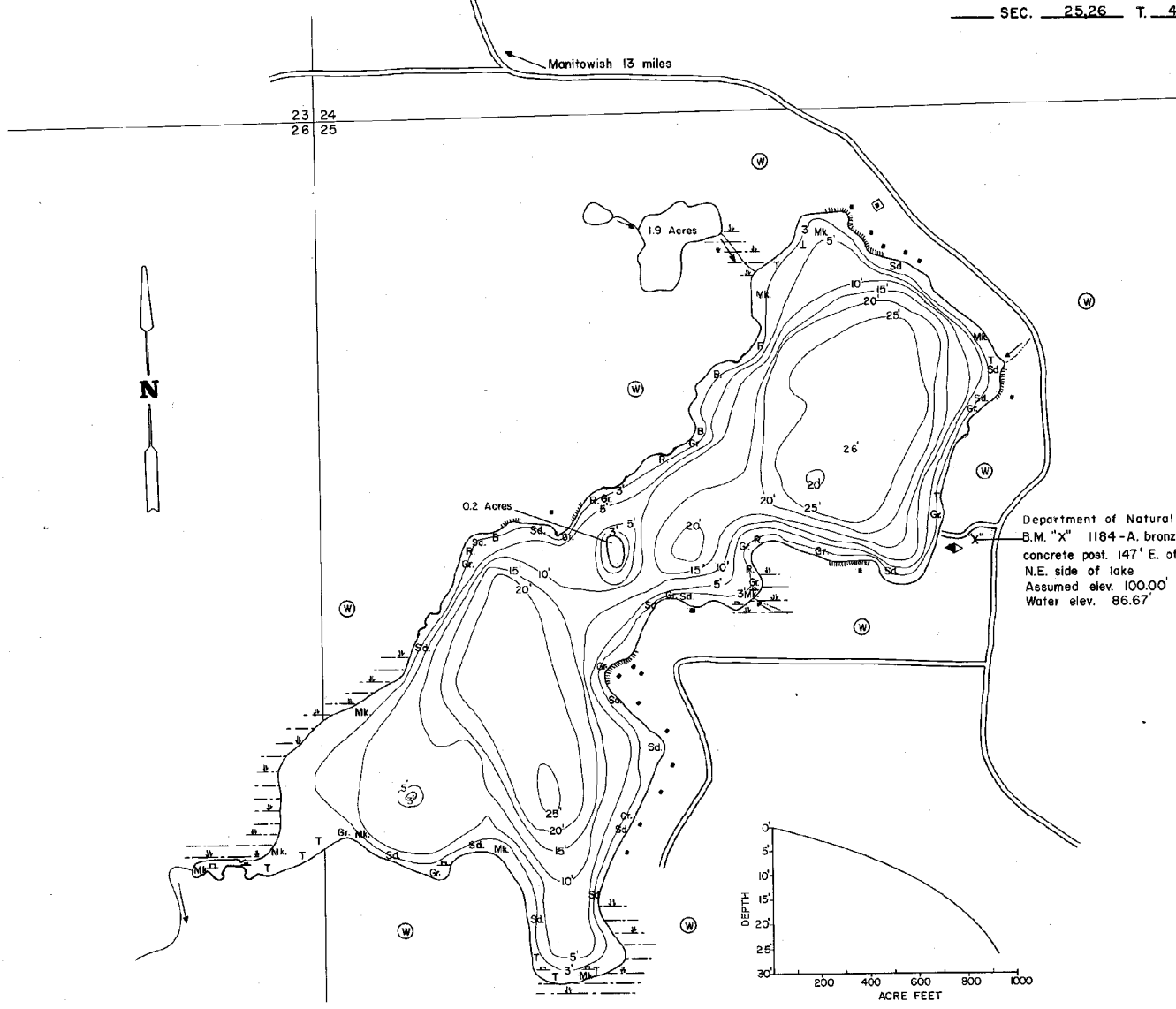

Department of Natural Resources
B.M. "X" 1184-A. bronze tablet in top of concrete post. 147' E. of public access on N.E. side of lake
Assumed elev. 100.00'
Water elev. 86.67'

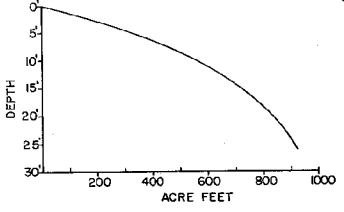

EQUIPMENT RECORDING SONAR MAPPED MAY 1967
MO. YR.

- TOPOGRAPHIC SYMBOLS
- ⊙ Brush
 - ⊙ Partly wooded
 - ⊙ Wooded
 - ⊙ Cleared
 - ⊙ Pastured
 - ⊙ Agricultural
 - B.M. Bench Mark
 - Dwelling
 - ⊙ Resort
- WATER ELEV. 86.67'
- LAKE BOTTOM SYMBOLS
- ⊙ Marsh
 - ⊙ Spring
 - ⊙ Intermittent stream
 - ⊙ Permanent inlet
 - ⊙ Permanent outlet
 - ⊙ Dam
 - P. Peat
 - Mk. Muck
 - C. Clay
 - M. Mud
 - Sd. Sand
 - Sl. Silt
 - Gr. Gravel
 - R. Rubble
 - Br. Bedrock
 - T. Submergent vegetation
 - ⊙ Emergent vegetation
 - ⊙ Floating vegetation
 - ⊙ Stumps & Snags

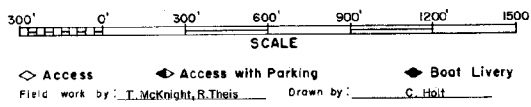

SPECIES OF FISH	Abundance	
	Common	Present
Muskie		X
N Pike		X
Walleye		X
L. M. Bass		X
S. M. Bass		X
Panfish	X	
Trout		

AREA 74.5 ACRES
UNDER 3 FT. 15.0 %
OVER 20 FT. 26.8 %
VOLUME 914.5 ACRE FT.
TOTAL ALK. 35 P.P.M.
SHORELINE 2.2 MILES
MAX. DEPTH 26 FEET

Maps are not for navigation
Source-Wisconsin Department of Natural Resources
Hunt Fish Camp Wisconsin .Com 2005