

# Hunt Fish Camp Wisconsin

STATE OF WISCONSIN  
DEPARTMENT OF NATURAL RESOURCES

## LAKE SURVEY MAP

BIG MCKENZIE BURNETT WASHBURN  
LAKE COUNTY  
30 19 24 23  
SEC. 31 36 35 26 25 39 40 N. R. 13 14 W.  
SHEET 1 OF 2

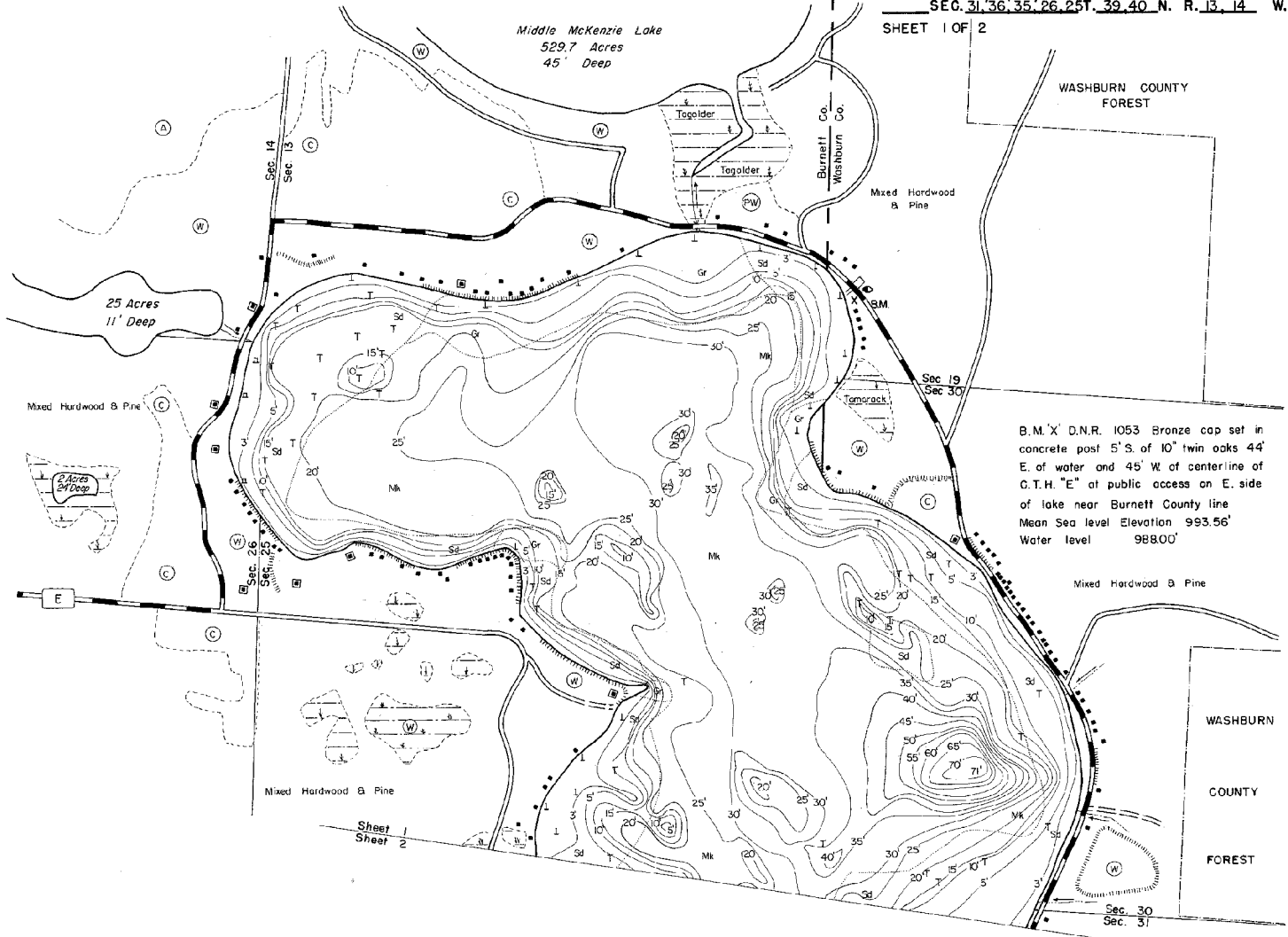

B.M. X' D.N.R. 1053 Bronze cap set in concrete post 5' S. of 10" twin oaks 44' E. of water and 45' W. of centerline of C.T.H. "E" at public access on E. side of lake near Burnett County line  
Mean Sea level Elevation 993.56'  
Water level 988.00'

EQUIPMENT	RECORDING	SONAR	MAPPED	JUNE	1972
				MONTH	YEAR
<b>TOPOGRAPHIC SYMBOLS</b>					
(B) Brush		Steep slope	P. Peat	<b>LAKE BOTTOM SYMBOLS</b>	
(PW) Partially wooded	—	Indefinite shoreline	Mk. Muck	⊙	Boulders
(W) Wooded	⊙	Marsh	C. Clay	⊙	Stumps & Snags
(C) Cleared	⊙	Spring	M. Marl	⊙	Rock danger to navigation
(P) Pastured	⊙	Intermittent stream	Sd. Sand	⊙	Submergent vegetation
(A) Agricultural	⊙	Permanent inlet	Sl. Silt	⊙	Emergent vegetation
E.M. Bench Mark	⊙	Permanent outlet	Gr. Gravel	⊙	Floating vegetation
■ Dwelling	⊙	Dam	R. Rubble	⊙	Brush shelters
■ Resort	⊙	D.N.R. State owned land	Bc. Bedrock		
■ Camp	⊙				

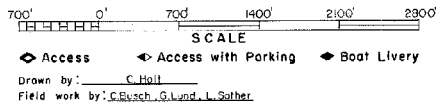

SPECIES OF FISH	ABUNDANCE	
	ABUNDANT	SCARCER
Muskie	X	X
N. Pike	X	X
Walleye	X	X
L. M. Bass	X	X
S. M. Bass	X	X
Panfish	X	X
Trout	X	X
Sturgeon	X	X
Cisco	X	X

WATER AREA 11846 ACRES  
UNDER 3 FT. 7 %  
OVER 20 FT. 48 %  
MAX. DEPTH 71 FEET.  
TOTAL ALK. 84 P.P.M.  
VOLUME 22,098 ACRE FT.  
SHORELINE 7.09 MILES

Source-Wisconsin Department of Natural Resources  
Hunt Fish Camp Wisconsin .Com 2005