

STATE OF WISCONSIN  
DEPARTMENT OF NATURAL RESOURCES

LAKE SURVEY MAP

BOULDER LAKE  
VILAS COUNTY  
SEC. 12, 13, 7, 8, 17, 18 T. -42- N. R. -67- E. 33  
(Sheet 2 of 2)

Sheet "1"  
Sheet "2"

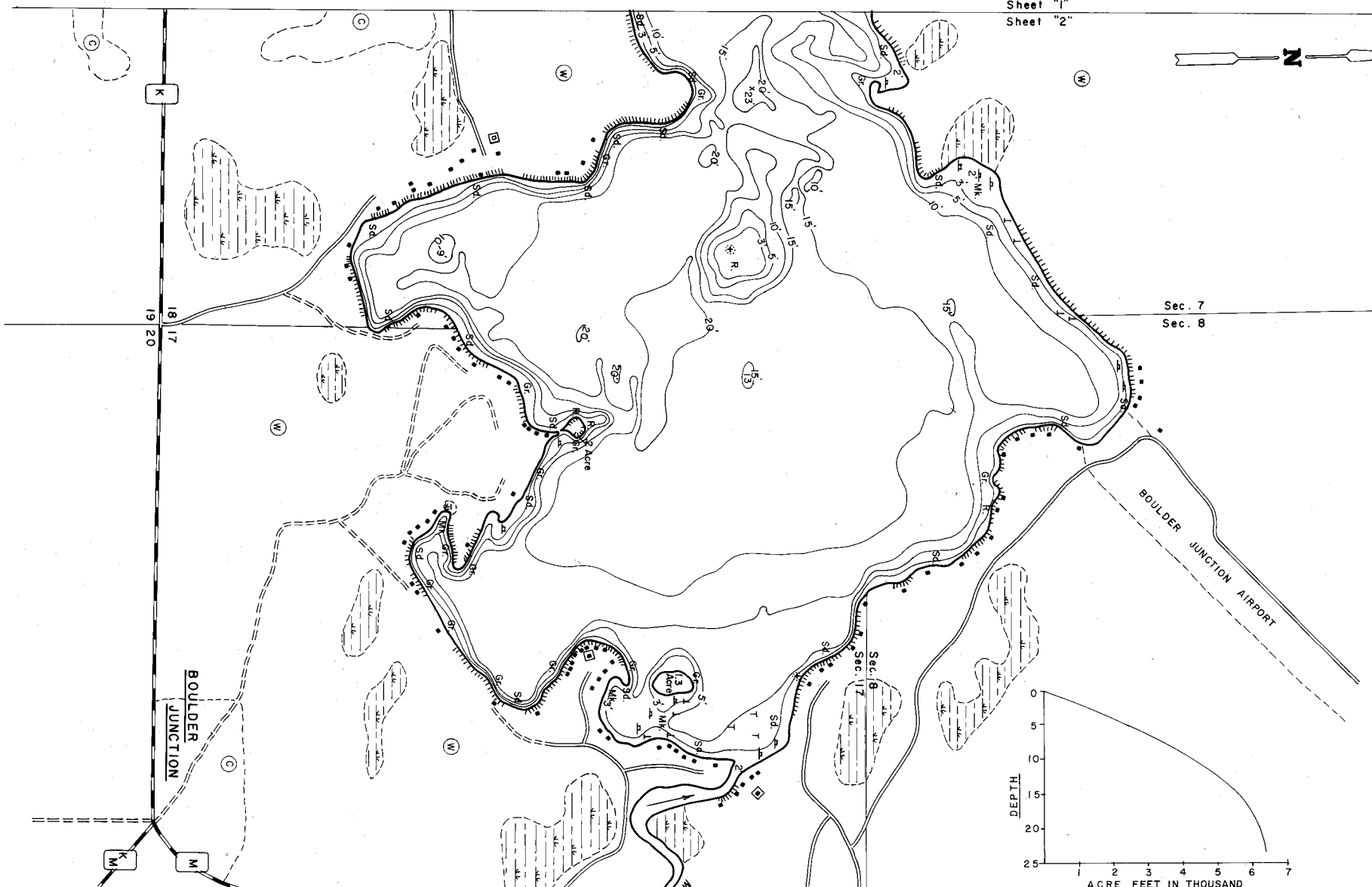
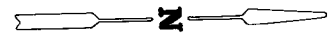

EQUIPMENT RECORDING SONAR MAPPED JUNE 1975  
MONTH YEAR

- | TOPOGRAPHIC SYMBOLS   |                            | LAKE BOTTOM SYMBOLS |                             |
|-----------------------|----------------------------|---------------------|-----------------------------|
| (B) Brush             | Steep slope                | P. Peat             | B Boulders                  |
| (PW) Partially wooded | ----- Indefinite shoreline | Mk. Muck            | ⊙ Stumps & Snags            |
| (W) Wooded            | Marsh                      | C. Clay             | ⊙ Rock danger to navigation |
| (C) Cleared           | Spring                     | M. Marl             | T Submergent vegetation     |
| (P) Pastured          | Intermittent stream        | Sd. Sand            | ⊥ Emergent vegetation       |
| (A) Agricultural      | Permanent inlet            | St. Silt            | ⊥ Floating vegetation       |
| B.M. Bench Mark       | Permanent outlet           | Gr. Gravel          | ⊥ Brush shelters            |
| ■ Dwelling            | ⊥ Dam                      | R. Rubble           |                             |
|                       | Single raised leaf         | ⊙ Rednet            |                             |



SPECIES OF FISH	ABUNDANCE		
	Abundant	Common	Present
Muskie	X	X	X
N. Pike	X	X	X
Walleye	X	X	X
L. M. Bass	X	X	X
S. M. Bass	X	X	X
Panfish	X	X	X

WATER AREA 523.7 ACRES  
 UNDER 3 FT. 9 %  
 OVER 20 FT. 16 %  
 MAX. DEPTH 23 FEET.  
 TOTAL ALK. 31 P.P.M.  
 VOLUME 6,395.8 ACRE FT.  
 MAIN SHORELINE 7.50 MI.