

WISCONSIN CONSERVATION DEPARTMENT

LAKE SURVEY MAP

BRILLION QUARRY LAKE
CALUMET COUNTY
SEC. 24 T. 20 N. R. 20 E.

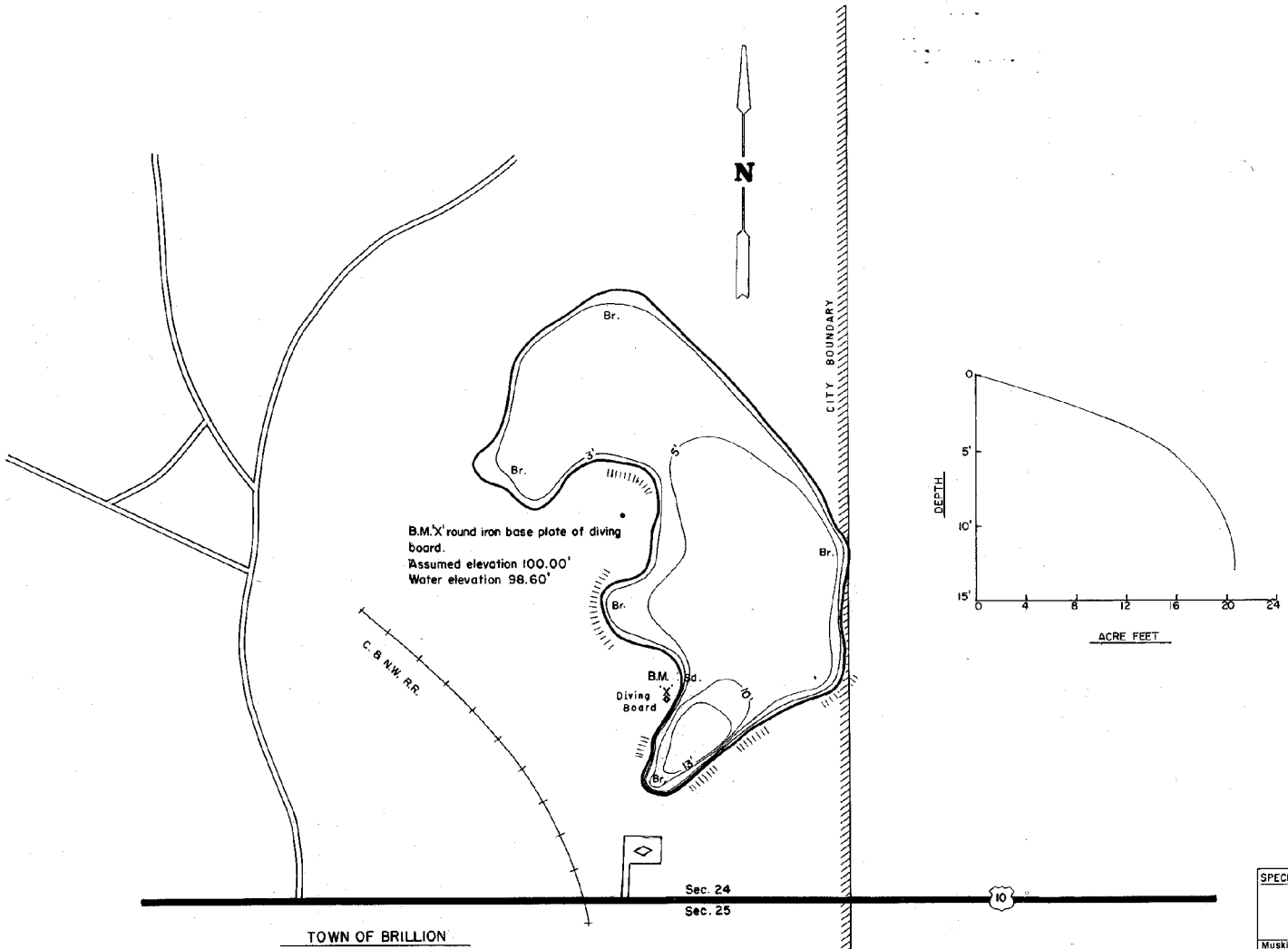

- EQUIPMENT RECORDING SONAR MAPPED MAY 1964
MO. YR.
- TOPOGRAPHIC SYMBOLS
- Brush
 - Partially wooded
 - Wooded
 - Cleared
 - Pastured
 - Agricultural
 - B.M. Bench Mark
 - Dwelling
 - Resort
 - Steep slope
 - Indefinite shoreline
 - Marsh
 - Spring
 - Intermittent stream
 - Permanent inlet
 - Permanent outlet
 - Dam
- LAKE BOTTOM SYMBOLS
- P. Peat
 - Mk. Muck
 - C. Clay
 - M. Marl
 - Sd. Sand
 - St. Silt
 - Gr. Gravel
 - R. Rubble
 - Br. Bedrock
 - T. Submergent vegetation
 - J. Emergent vegetation
 - F. Floating vegetation
 - Stumps & Snags
- WATER ELEV. 98.60'

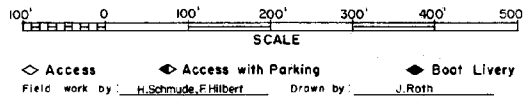

SPECIES OF FISH		Abundance	Common	Rare
Muskie				
N. Pike				
Walleye				
L.M. Bass				
S.M. Bass				
Panfish	X			
Trout				

AREA 3.7 ACRES
UNDER 3 FT. 10.8 %
OVER 20 FT. 0 %
VOLUME 20.6 ACRE FT.
TOTAL ALK. 90 P.P.M.
SHORELINE 0.4 MILES
MAX. DEPTH 13 FEET

Maps are not for navigation
Source-Wisconsin Department of Natural Resources
Hunt Fish Camp Wisconsin .Com 2005