

STATE OF WISCONSIN
DEPARTMENT OF NATURAL RESOURCES

LAKE SURVEY MAP

BULLHEAD LAKE SAWYER COUNTY
SEG. 36 T. 42 N. R. 9 W.

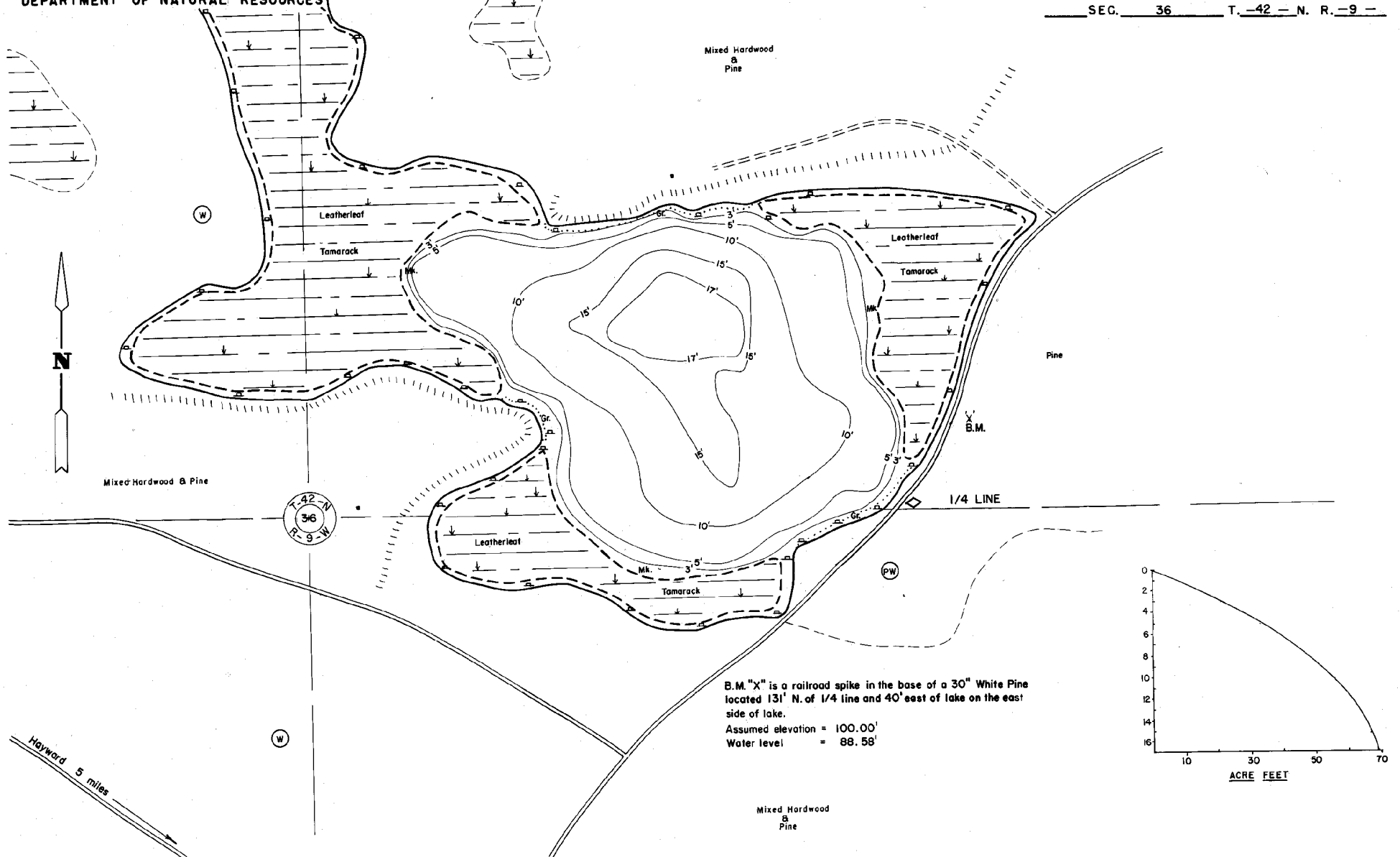

B.M. "X" is a railroad spike in the base of a 30" White Pine located 131' N. of 1/4 line and 40' east of lake on the east side of lake.
Assumed elevation = 100.00'
Water level = 88.58'

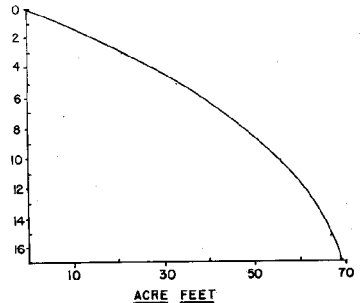

EQUIPMENT RECORDING SONAR	MAPPED	JULY	1976
TOPOGRAPHIC SYMBOLS	MONTH	YEAR	LAKE BOTTOM SYMBOLS
(B) Brush	Steep slope	P. Peat	B Boulders
(PW) Partially wooded	----- Indefinite shoreline	Mk. Muck	⊕ Stumps & Snags
(W) Wooded	⊕ Marsh	C. Clay	⊗ Rock danger to navigation
(C) Cleared	⊕ Spring	M. Marl	T Submergent vegetation
(P) Pastured	----- Intermittent stream	Sd. Sand	I Emergent vegetation
(A) Agricultural	===== Permanent inlet	St. Silt	⊕ Floating vegetation
B.M. Bench Mark	===== Permanent outlet	Gr. Gravel	⊕ Brush shelters
■ Dwelling	⊕ Dam	R. Rubble	
⊕ Resort	D.N.R. State owned land	Br. Bedrock	
⊕ Camp			

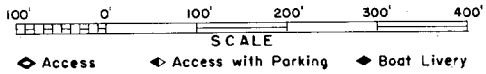

Access Access with Parking Boat Livery
Drawn by: R. Williams
Field work by: C. Busch, K. Cable, L. Sather

SPECIES OF FISH	ABUNDANCE		
	Abundant	Common	Present
Muskie			
N. Pike			X
Walleye			X
L.M. Bass			X
S.M. Bass			X
Panfish	X		
Trout			

WATER AREA 7.60 ACRES
UNDER 3 FT. 16 %
OVER 20 FT. 0 %
MAX. DEPTH 17 FEET.
TOTAL ALK. 65 P.P.M.
VOLUME 68.9 ACRE FT.
MAIN SHORELINE 45 MI.
ISLAND SHORELINE 0 MI.