

STATE OF WISCONSIN
DEPARTMENT OF NATURAL RESOURCES

LAKE SURVEY MAP

CALLAHAN
LAKE

SAWYER
COUNTY

SEC. 33, 34 T. 41 N. R. 7 W.

B.M. 'X' Bronze tablet set in concrete post. 75.6' E. of the
S.E. corner of cottage and 67.2' N. of left upstream end
of fishway
Assumed elevation 100.00'
Water level 95.75'

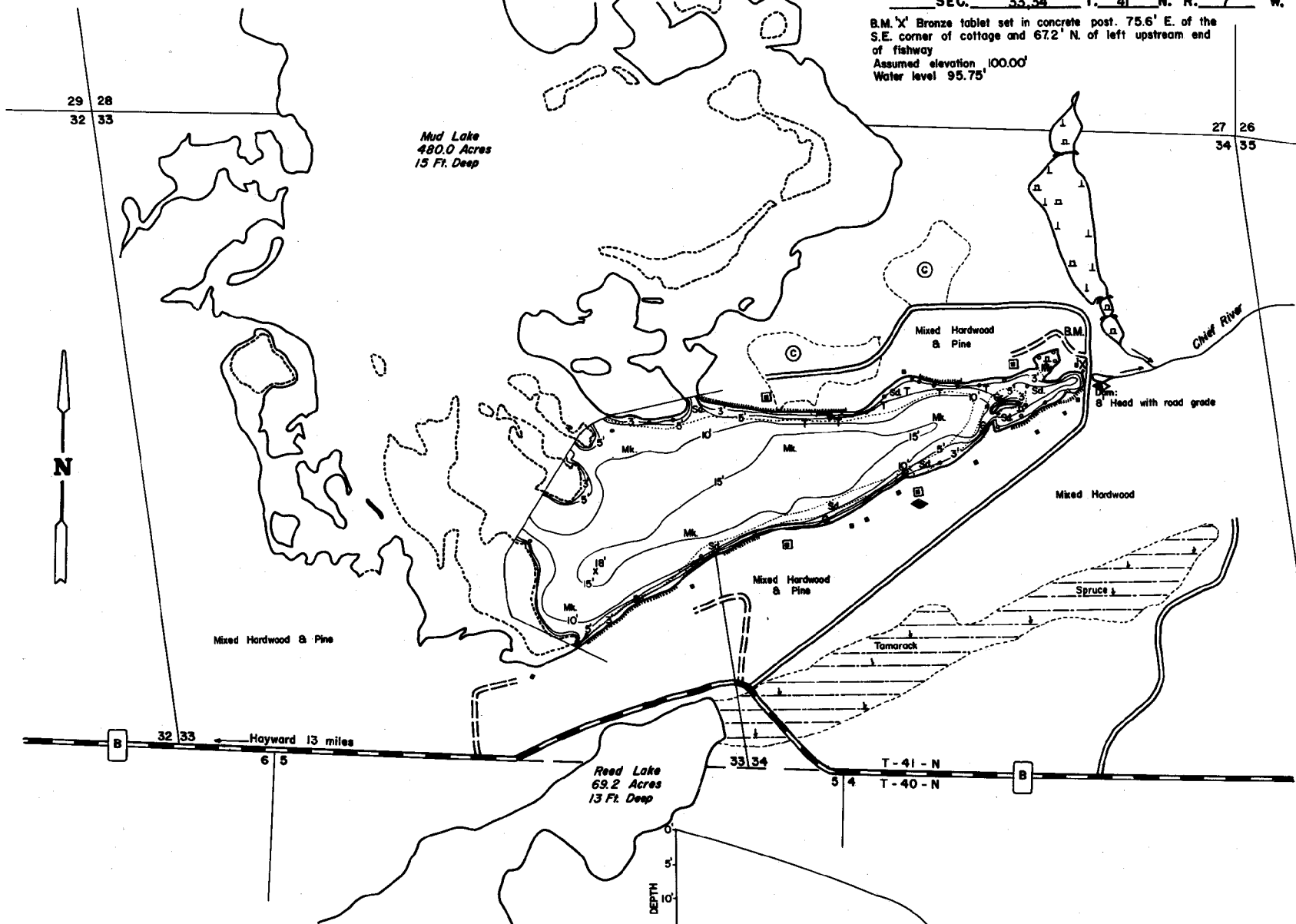

EQUIPMENT RECORDING SONAR MAPPED JUNE 1968

TOPOGRAPHIC SYMBOLS

- (B) Brush
- (PW) Partly wooded
- (W) Wooded
- (C) Cleared
- (P) Pastured
- (A) Agricultural
- B.M. Bench Mark
- ||||| Steep slope
- - - Indefinite shoreline
- Marsh
- Spring
- Intermittent stream
- Permanent inlet
- Permanent outlet
- Pen

LAKE BOTTOM SYMBOLS

- P. Peat
- Mk. Muck
- C. Clay
- M. Marl
- Sd. Sand
- Sl. Silt
- Gr. Gravel
- P. Pebble
- B Boulders
- Stumps & Snags
- Rock danger to navigation
- T Submergent vegetation
- Emergent vegetation
- Floating vegetation
- Brush shelters

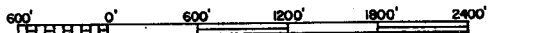

- ◆ Access
- ◆ Access with Parking
- ◆ Boat Livery

SPECIES OF FISH

	Abundant	Present
Muskie	X	
N. Pike	X	
Walleye	X	
L. M. Bass	X	
S. M. Bass	X	
Panfish	X	
Trout	X	

WATER AREA 105.8 ACRES
 UNDER 3 FT. 14 %
 OVER 20 FT. 0 %
 MAX. DEPTH 18 FEET.
 TOTAL ALK. 45 P.P.M.
 VOLUME 1143.1 ACRE FT.
 SHORELINE 2.0 MILES