

STATE OF WISCONSIN
DEPARTMENT OF NATURAL RESOURCES

LAKE SURVEY MAP

CLEARWATER LAKE ONEIDA COUNTY
SEC. 23, 24, 26 T. 39 N. R. 10 E.

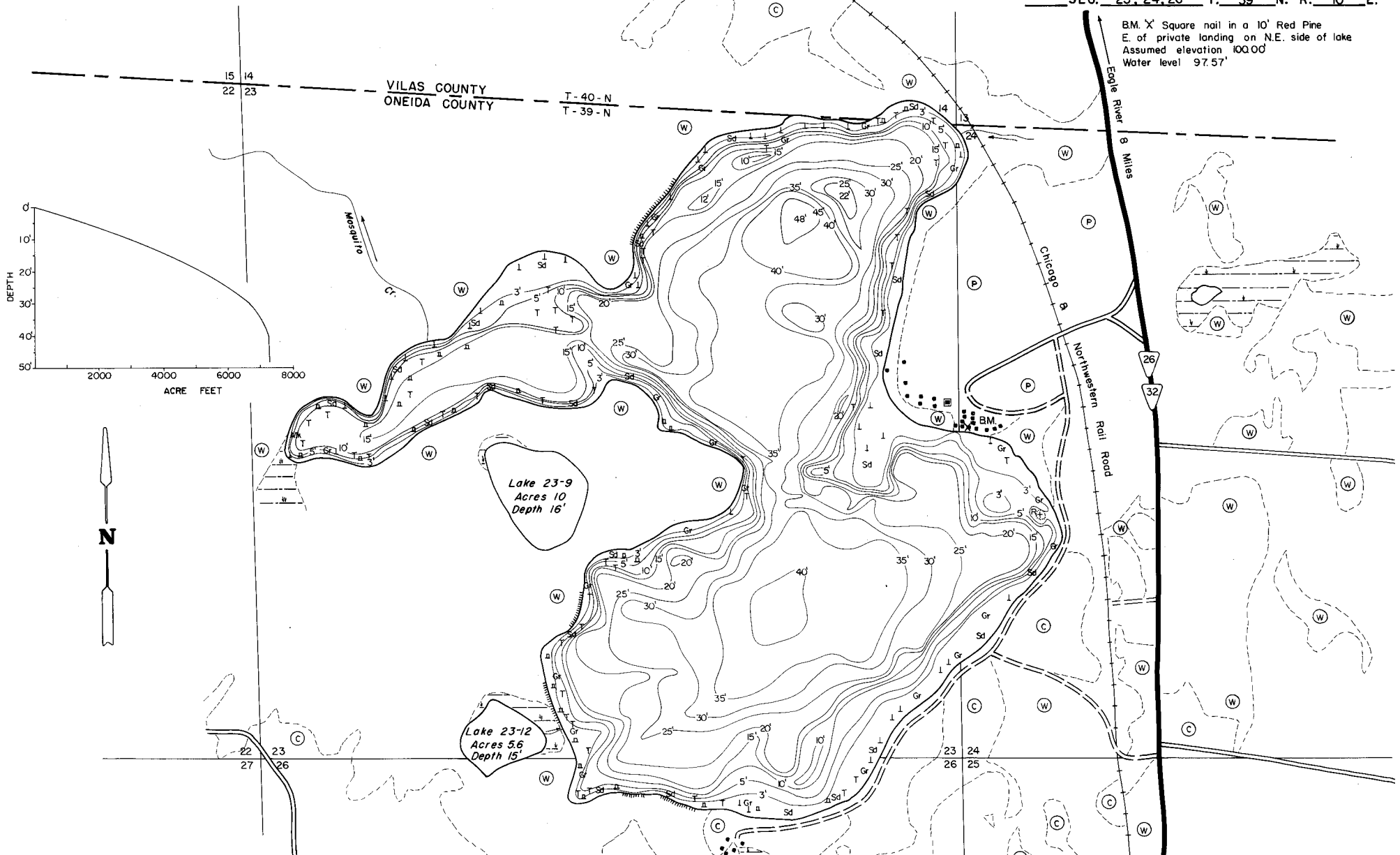

BM. X Square nail in a 10' Red Pine
E. of private landing on N.E. side of lake
Assumed elevation 100.00'
Water level 97.57'

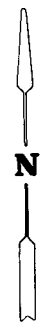
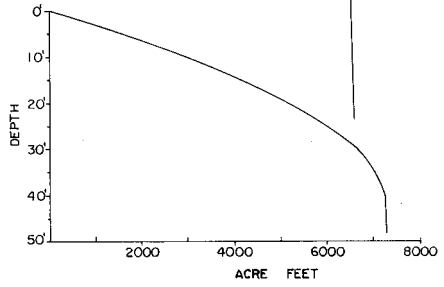

- | | | | | | |
|-----------------------|-----------|-------------------------|---------------------|-----------------------------|------|
| EQUIPMENT | RECORDING | SONAR | MAPPED | SEPT | 1973 |
| | | | | MONTH | YEAR |
| TOPOGRAPHIC SYMBOLS | | | LAKE BOTTOM SYMBOLS | | |
| (B) Brush | | Steep slope | P. Peat | B. Boulders | |
| (PW) Partially wooded | - - - - - | Indefinite shoreline | Mk. Muck | ⋄ Stumps & Snags | |
| (W) Wooded | | Marsh | C. Clay | ⊗ Rock danger to navigation | |
| (C) Cleared | | Spring | M. Marl | ⊙ Submergent vegetation | |
| (P) Pastured | | Intermittent stream | Sd. Sand | ⊥ Emergent vegetation | |
| (A) Agricultural | | Permanent inlet | Sl. Silt | ⊕ Floating vegetation | |
| B.M. Bench Mark | | Permanent outlet | Gr. Gravel | ⊕ Brush shelters | |
| ■ Dwelling | | Dam | R. Rubble | | |
| □ Resort | | D.N.R. State owned land | Bc. Bedrock | | |
| □ Camp | | | | | |



◆ Access ◀ Access with Parking ◆ Boat Livery
 Drawn by: C. Holt
 Field work by: J. Smith, J. Mickalek

SPECIES OF FISH	ABUNDANCE	
	Abundant	Common Present
Muskie		X
N. Pike		X
Walleye		X
L. M. Bass		X
S. M. Bass		X
Panfish		X
Trout		

WATER AREA 350.5 ACRES
 UNDER 3 FT. 14 %
 OVER 20 FT. 54 %
 MAX. DEPTH 48 FEET
 TOTAL ALK. 36 P.P.M.
 VOLUME 727.5 ACRE FT.
 MAIN SHORELINE 4.56 MI.
 ISLAND SHORELINE MI.