

STATE OF WISCONSIN  
DEPARTMENT OF NATURAL RESOURCES

LAKE SURVEY MAP

COFFEE LAKE BAYFIELD COUNTY  
SEC. 24 T. 44 N. R. 5 E.W.

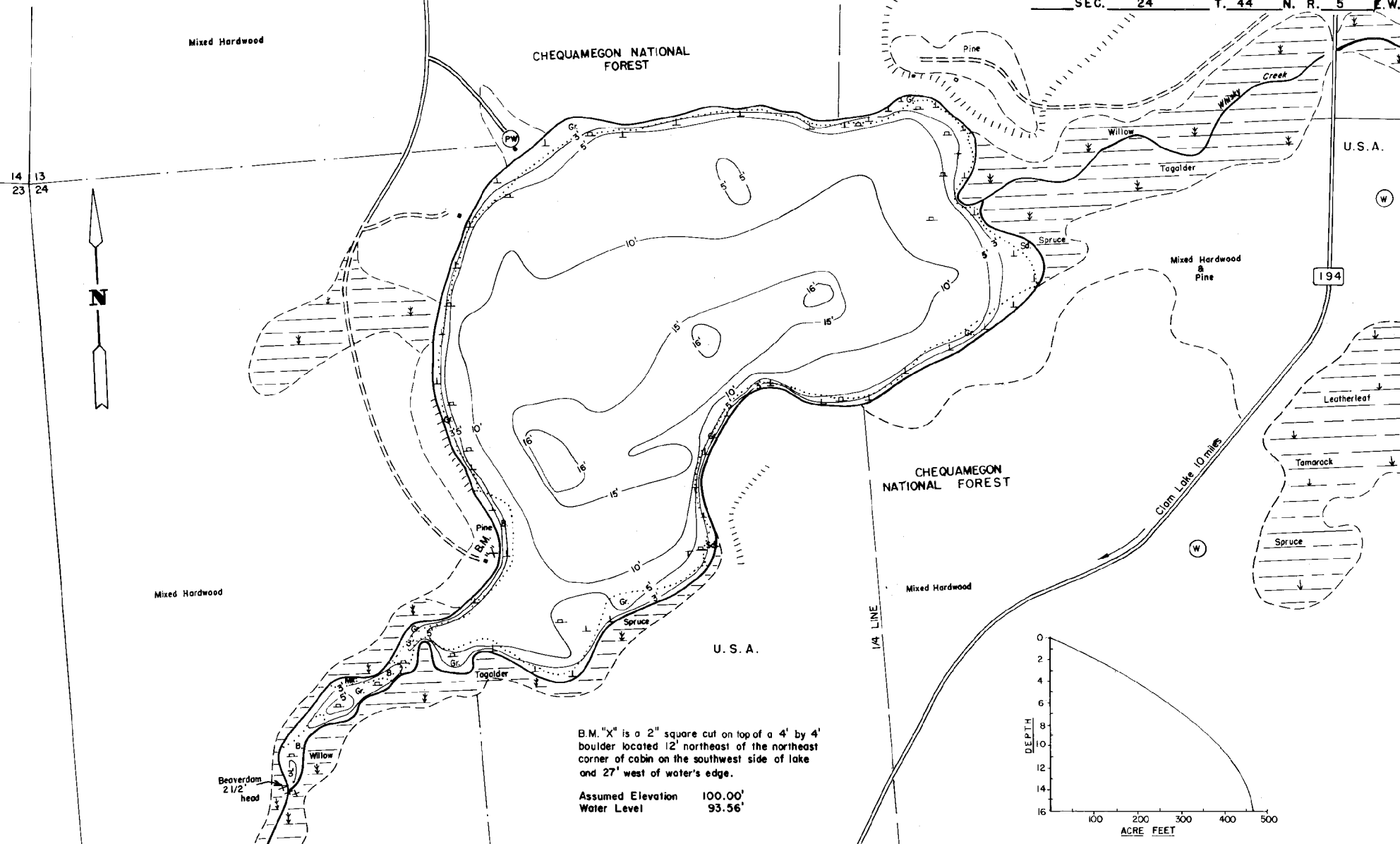

B.M. "X" is a 2" square cut on top of a 4' by 4' boulder located 12' northeast of the northeast corner of cabin on the southwest side of lake and 27' west of water's edge.

Assumed Elevation 100.00'  
Water Level 93.56'

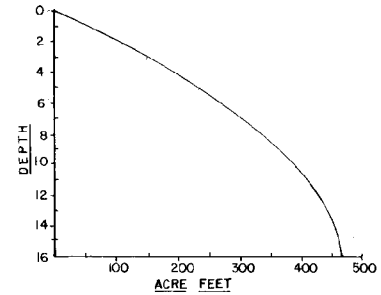

EQUIPMENT RECORDING SONAR MAPPED SEPT 1976

- | TOPOGRAPHIC SYMBOLS   |                            | LAKE BOTTOM SYMBOLS |                             |
|-----------------------|----------------------------|---------------------|-----------------------------|
| (B) Brush             | Steep slope                | P. Peat             | B. Boulders                 |
| (PW) Partially wooded | - - - Indefinite shoreline | Mk. Muck            | ⊙ Stumps & Snags            |
| (W) Wooded            | Marsh                      | C. Clay             | ⊙ Rock danger to navigation |
| (C) Cleared           | ○ Spring                   | M. Marl             | T. Submergent vegetation    |
| (P) Pastured          | — Intermittent stream      | Sd. Sand            | ⊥ Emergent vegetation       |
| (A) Agricultural      | — Permanent inlet          | St. Silt            | ⊥ Floating vegetation       |
| B.M. Bench Mark       | — Permanent outlet         | Gr. Gravel          | ⊥ Brush shelters            |
| ■ Dwelling            | — Dam                      | R. Rubble           |                             |
| ■ Resort              | D.N.R. State owned land    | Br. Bedrock         |                             |
| ■ Rem.                |                            |                     |                             |

SPECIES OF FISH	Abundance		
	Abundant	Common	Present
Muskie			
N. Pike	X		
Walleye	X	X	
L.M. Bass	X		
S.M. Bass			
Panfish	X		
Trout			

WATER AREA 53.6 ACRES  
 UNDER 3 FT. 16 %  
 OVER 20 FT. 0 %  
 MAX. DEPTH 16 FEET.  
 TOTAL ALK. 25 P.P.M.  
 VOLUME 470.6 ACRE FT.  
 MAIN SHORELINE 1.5 MI.  
 ISLAND SHORELINE 0 MI.



Access Access with Parking Boat Livery  
 Drawn by: R. Williams