

WISCONSIN CONSERVATION DEPARTMENT

LAKE SURVEY MAP

COLLINS LAKE PORTAGE COUNTY
 SEC. 36.31 T. 25 N. R. 9.10 E.

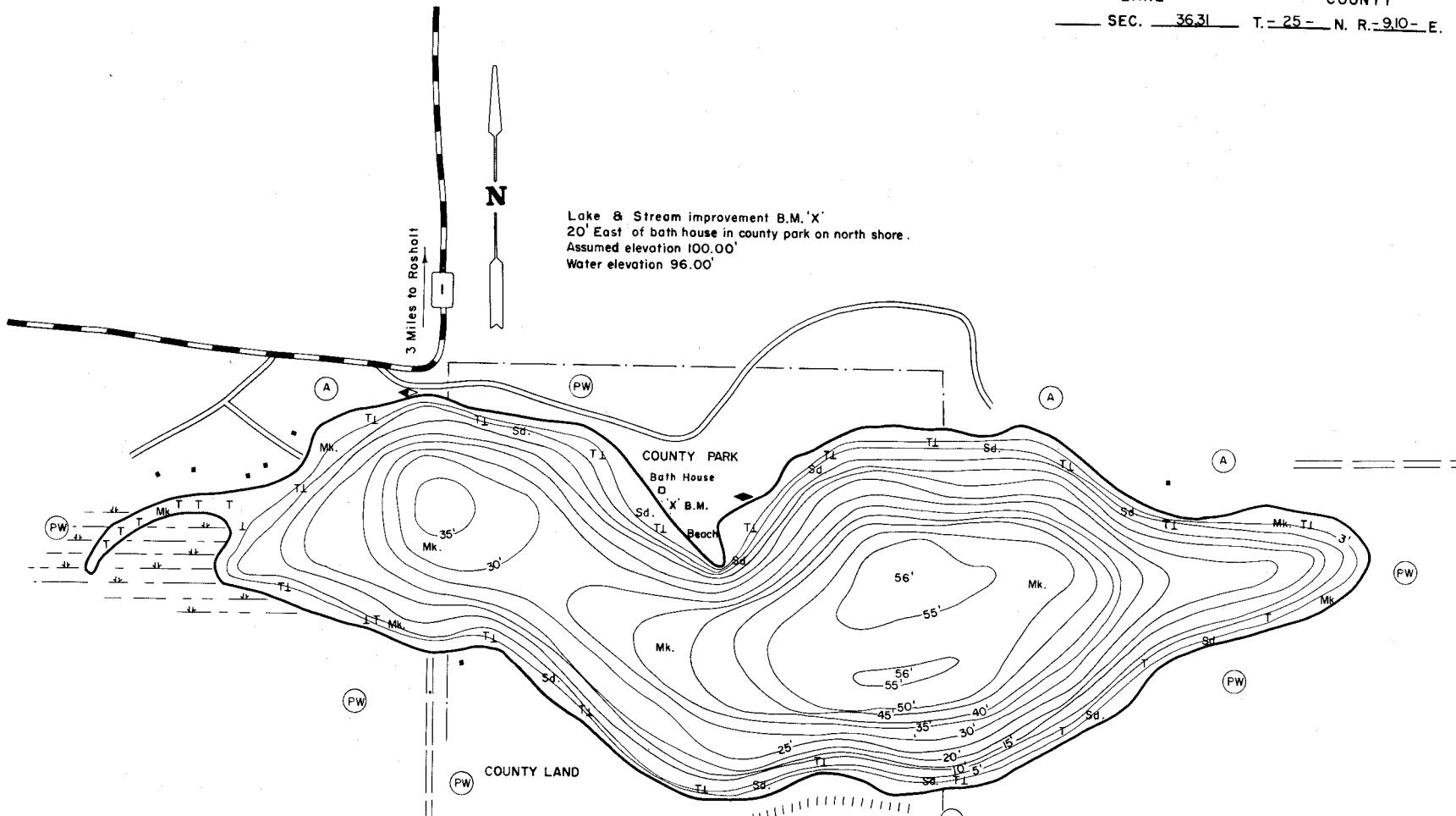

EQUIPMENT RECORDING SONAR MAPPED JULY 1964
 MO. YR.

- TOPOGRAPHIC SYMBOLS
- (B) Brush
 - (PW) Partially wooded
 - (W) Wooded
 - (C) Cleared
 - (P) Pastured
 - (A) Agricultural
 - B.M. Bench Mark
 - ||||| Steep slope
 - - - Indefinite shoreline
 - Marsh
 - Spring
 - Intermittent stream
 - Permanent inlet
 - Permanent outlet
- LAKE BOTTOM SYMBOLS
- P. Peat
 - Mk. Muck
 - C. Clay
 - M. Marl
 - Gr. Gravel
 - R. Rubble
 - Br. Bedrock
 - Stumps & Snags

WATER ELEV. 96.00'

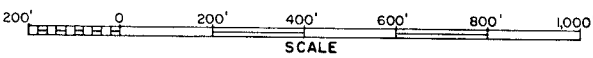
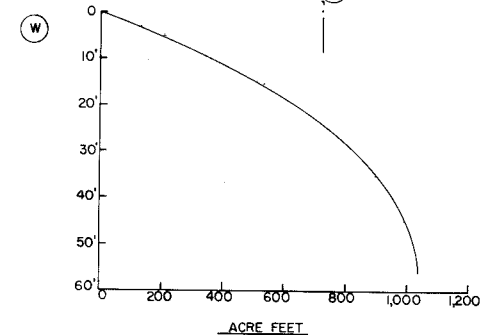

SPECIES OF FISH		
	Abundant	Rare
Muskie		
N. Pike	X	
Walleye		X
L.M. Bass		X
S.M. Bass		X
Panfish	X	
Trout		

AREA 41.8 ACRES
 UNDER 3FT. 11.7 %
 OVER 20FT. 57.0 %
 VOLUME 1,036.3 ACRE FT.
 TOTAL ALK. 73 P.P.M.
 SHORELINE 1.7 MILES