

STATE OF WISCONSIN  
DEPARTMENT OF NATURAL RESOURCES

LAKE SURVEY MAP

CRESCENT LAKE ONEIDA COUNTY  
SEC. 8, 17, 20, 21 T. 36 N. R. 8 E.

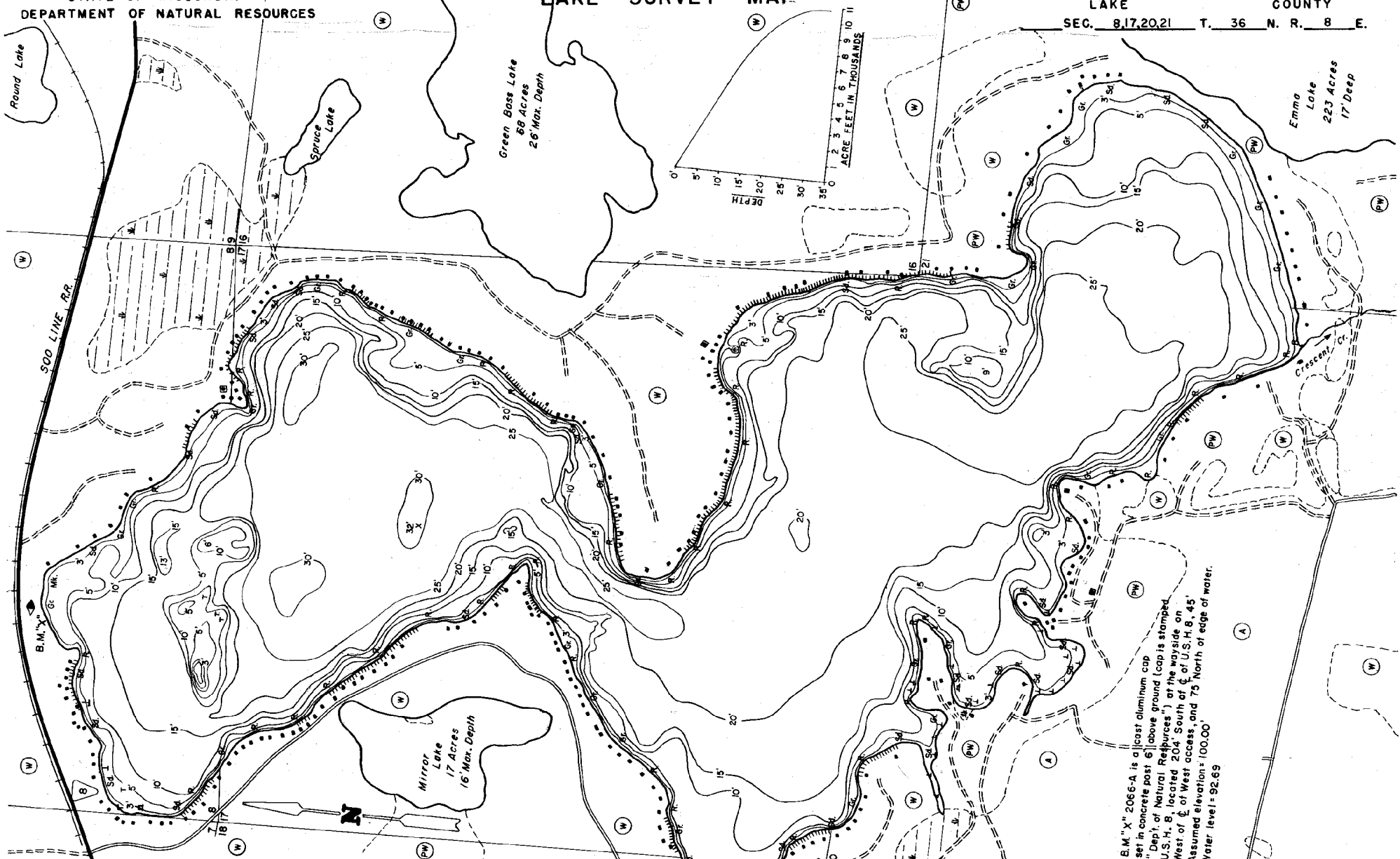

- EQUIPMENT RECORDING SONAR MAPPED SEPT. 1975
- TOPOGRAPHIC SYMBOLS
- (B) Brush
  - (W) Partially wooded
  - (W) Wooded
  - (C) Cleared
  - (P) Pastured
  - (A) Agricultural
  - B.M. Bench Mark
  - Dwelling
  - Resort
  - Camp
- LAKE BOTTOM SYMBOLS
- P. Peat
  - Mk. Muck
  - C. Clay
  - M. Marl
  - Sd. Sand
  - Sl. Silt
  - Gr. Gravel
  - R. Rubble
  - Bc. Bedrock
  - B. Boulders
  - S. Slumps & Snags
  - Rock danger to navigation
  - T. Submergent vegetation
  - Emergent vegetation
  - Floating vegetation
  - Brush shelters
- TOPOGRAPHIC SYMBOLS (continued)
- Steep slope
  - Indefinite shoreline
  - Marsh
  - Spring
  - Intermittent stream
  - Permanent inlet
  - Permanent outlet
  - Dam
  - D.N.R. State owned land

500' 0' 500' 1000' 1500' 2000'

SCALE

Access Access with Parking Boat Livery

Drawn by: G. Thuesen  
Field work by: J. Smith

SPECIES OF FISH

Species	Abundant	Common	Present
Muskie	X		
N. Pike	X		
Wolleye	X		
L. M. Bass	X	X	X
S. M. Bass	X	X	X
Panfish	X		
Trout			

WATER AREA 625.6 ACRES

UNDER 3 FT. 4.41 %  
OVER 20 FT. 45.5 %

MAX. DEPTH 32 FEET.

TOTAL ALK. 37 P.P.M.

VOLUME 10838.46 ACRE FT.

MAIN SHORELINE 7.4 MI.  
ISLAND SHORELINE 0 MI.

B.M. "X" 2066-A is a cast aluminum cap set in concrete post 6' above ground (cap is stamped "Dept. of Natural Resources") at the wayside on West of E. or West access, and 75' North of edge of water. Assumed elevation: 100.00' Water level = 92.69