

STATE OF WISCONSIN
DEPARTMENT OF NATURAL RESOURCES

LAKE SURVEY MAP

CRESCENT-(PICKEREL) LAKE
POLK COUNTY
SEC. 25.36 T. 36 N. R. 16 W.

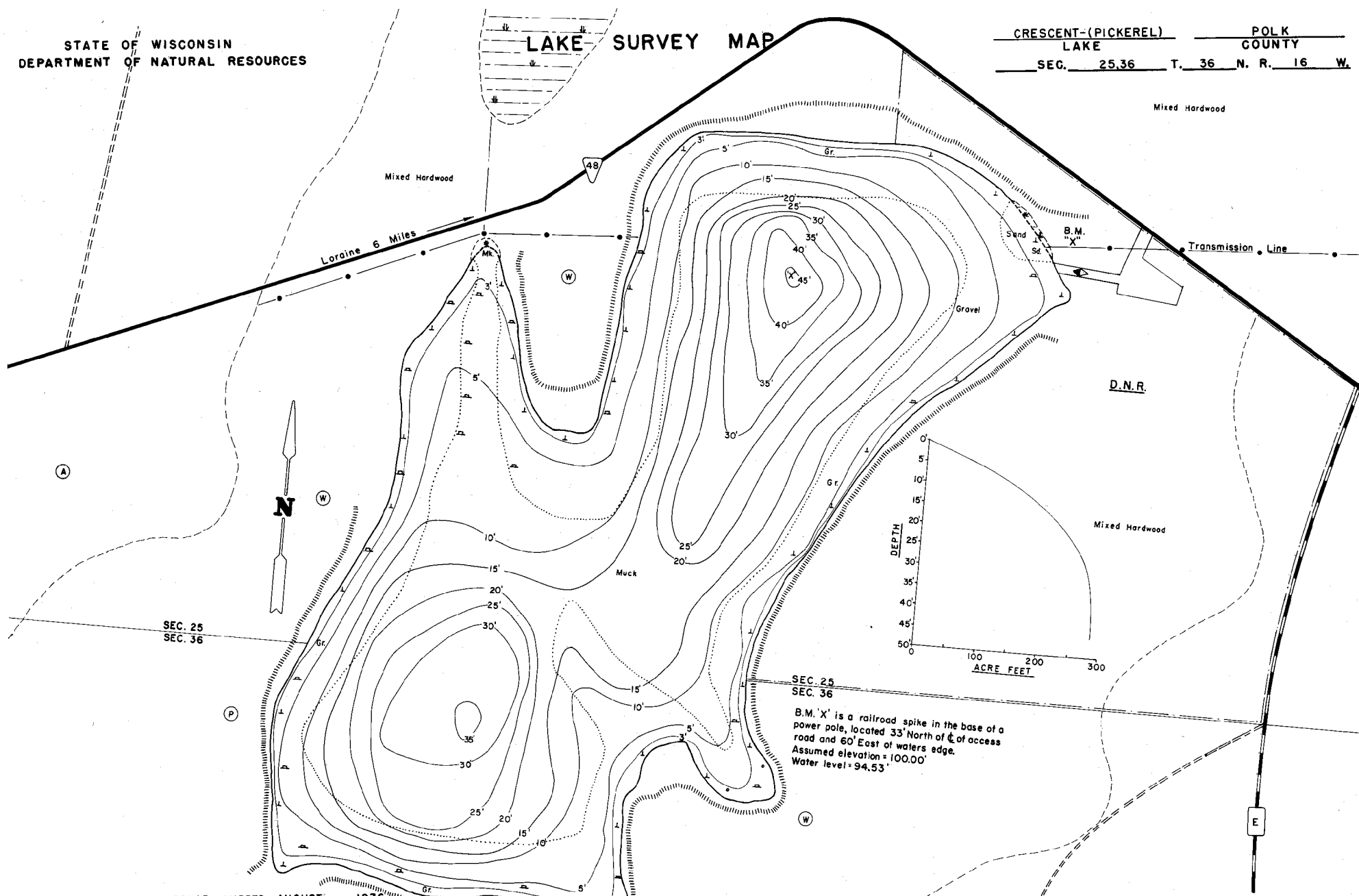

EQUIPMENT RECORDING SONAR MAPPED AUGUST 1976

- | TOPOGRAPHIC SYMBOLS | | LAKE BOTTOM SYMBOLS | |
|-----------------------|----------------------------|---------------------|-----------------------------|
| (B) Brush | Steep slope | P. Peat | B Boulders |
| (PW) Partially wooded | ----- Indefinite shoreline | Mk. Muck | ⊙ Stumps & Snags |
| (W) Wooded | Marsh | C. Clay | ⊙ Rock danger to navigation |
| (C) Cleared | Spring | M. Marl | T Submergent vegetation |
| (P) Pastured | Intermittent stream | Sd. Sand | ⊙ Emergent vegetation |
| (A) Agricultural | Permanent inlet | Sl. Silt | ⊙ Floating vegetation |
| B.M. Bench Mark | Permanent outlet | Gr. Gravel | ⊙ Brush shelters |
| ⊙ Dwelling | Dam | R. Rubble | |
| ⊙ Resort | D.N.R. State owned land | Bc Bedrock | |



Access Access with Parking Boat Livery

Drawn by: G. Thuesen

SPECIES OF FISH	ABUNDANCE	
	Abundant	Present
Muskie		
N. Pike		
Walleye		
L. M. Bass		
S. M. Bass		
Panfish		
Trout	X	

WATER AREA 19.3 ACRES
 UNDER 3 FT. 7.3 %
 OVER 20 FT. 30.6 %
 MAX. DEPTH 45 FEET
 TOTAL ALK. 11 P.P.M.
 VOLUME 283.0 ACRE FT.
 MAIN SHORELINE 0.94 MI.
 ISLAND SHORELINE 0 MI.