

STATE OF WISCONSIN
DEPARTMENT OF NATURAL RESOURCES

LAKE SURVEY MAP

DAM LAKE ONEIDA COUNTY
SEC. 16, 17, 18 T. 39 N. R. 9 E.

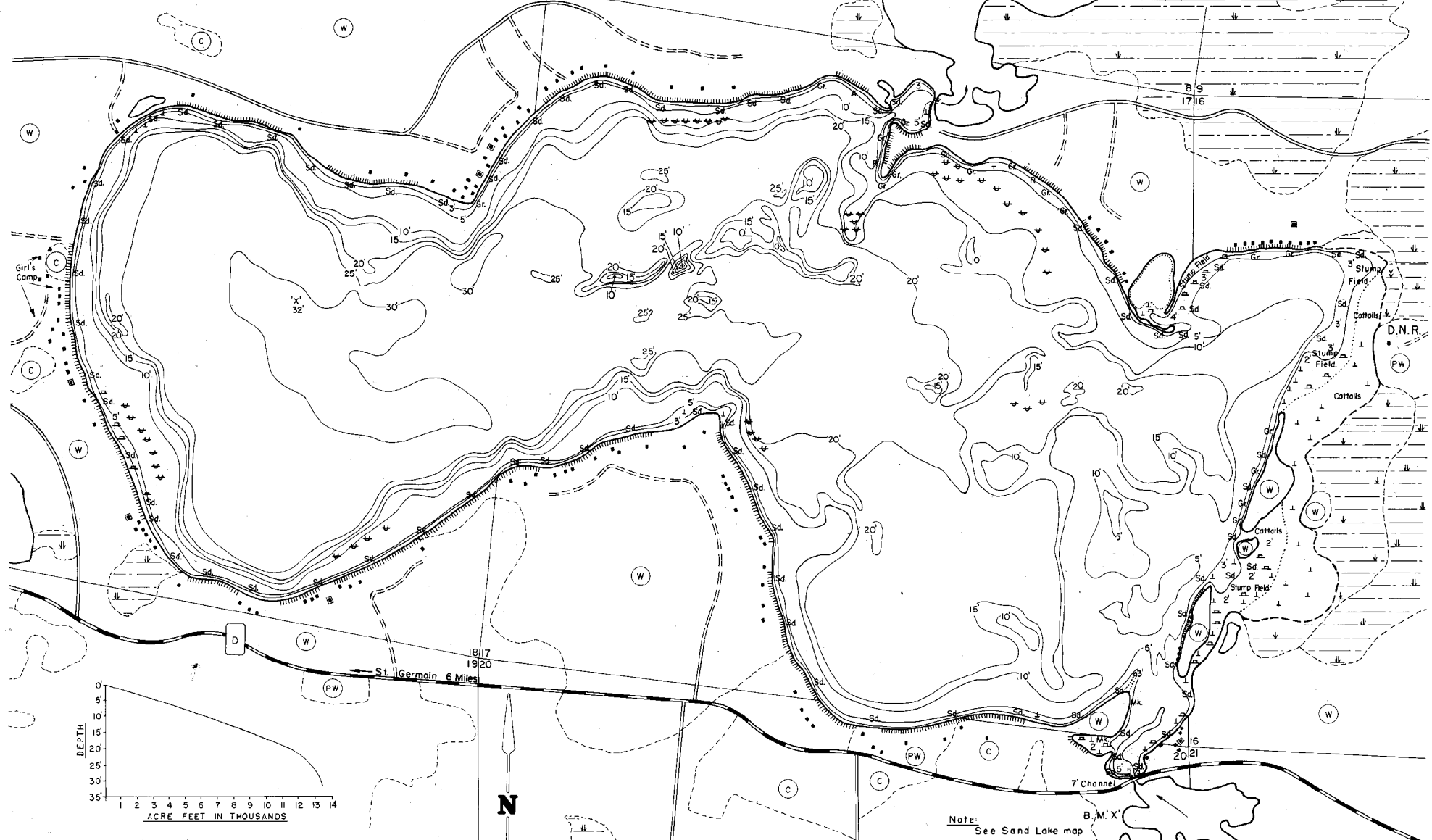

EQUIPMENT	RECORDING	SONAR	MAPPED	AUG. 1974	MONTH	LAKE	YEAR	
TOPOGRAPHIC SYMBOLS				LAKE BOTTOM SYMBOLS				
(B) Brush		Steep slope	P. Peat	B. Boulders				
(PW) Partially wooded	-----	Indefinite shoreline	Mk. Muck	⊛ Stumps & Snags				
(W) Wooded	-----	Marsh	C. Clay	⊛ Rock danger to navigation				
(C) Cleared	-----	Spring	M. Marl	T Submergent vegetation				
(P) Pastured	-----	Intermittent stream	Sd. Sand	⊛ Emergent vegetation				
(A) Agricultural	-----	Permanent inlet	Sl. Silt	⊛ Floating vegetation				
B.M. Bench Mark	-----	Permanent outlet	Gr. Gravel	⊛ Brush shelters				
■ Dwelling	-----	Dam	R. Rubble					
■ Resort	-----	D.N.R. State owned land	Bc. Bedrock					
■ Camp	-----							

Note: See Sand Lake map

SPECIES OF FISH	ABUNDANCE		
	Abundant	Common	Present
Muskie			X
N. Pike	X	X	X
Walleye	X	X	X
L. M. Bass	X	X	X
S. M. Bass	X	X	X
Pinfish	X	X	X
Trout	X	X	X
Cisco	X	X	X

WATER AREA 744.4 ACRES
 UNDER 3 FT. 7 %
 OVER 20 FT. 42.6 %
 MAX. DEPTH 32 FEET.
 TOTAL ALK. 16 P.P.M.
 VOLUME 13,317.50 ACRE FT.
 MAIN SHORELINE 6.84 MI.
 ISLAND SHORELINE 0.85 MI.

Sand Lake
539 Acres
25' Deep

500' 0' 500' 1000' 1500' 2000'
 SCALE
 ◊ Access ◊ Access with Parking ◊ Boat Livery
 Drawn by: G. Thuesen
 Field work by: J. Smith, R. Jones, Kaplan