

STATE OF WISCONSIN
DEPARTMENT OF NATURAL RESOURCES

LAKE SURVEY MAP

DEER LAKE ONEIDA COUNTY
SEC. 10 T. 38 N. R. 11 E.

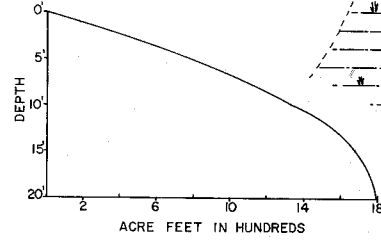
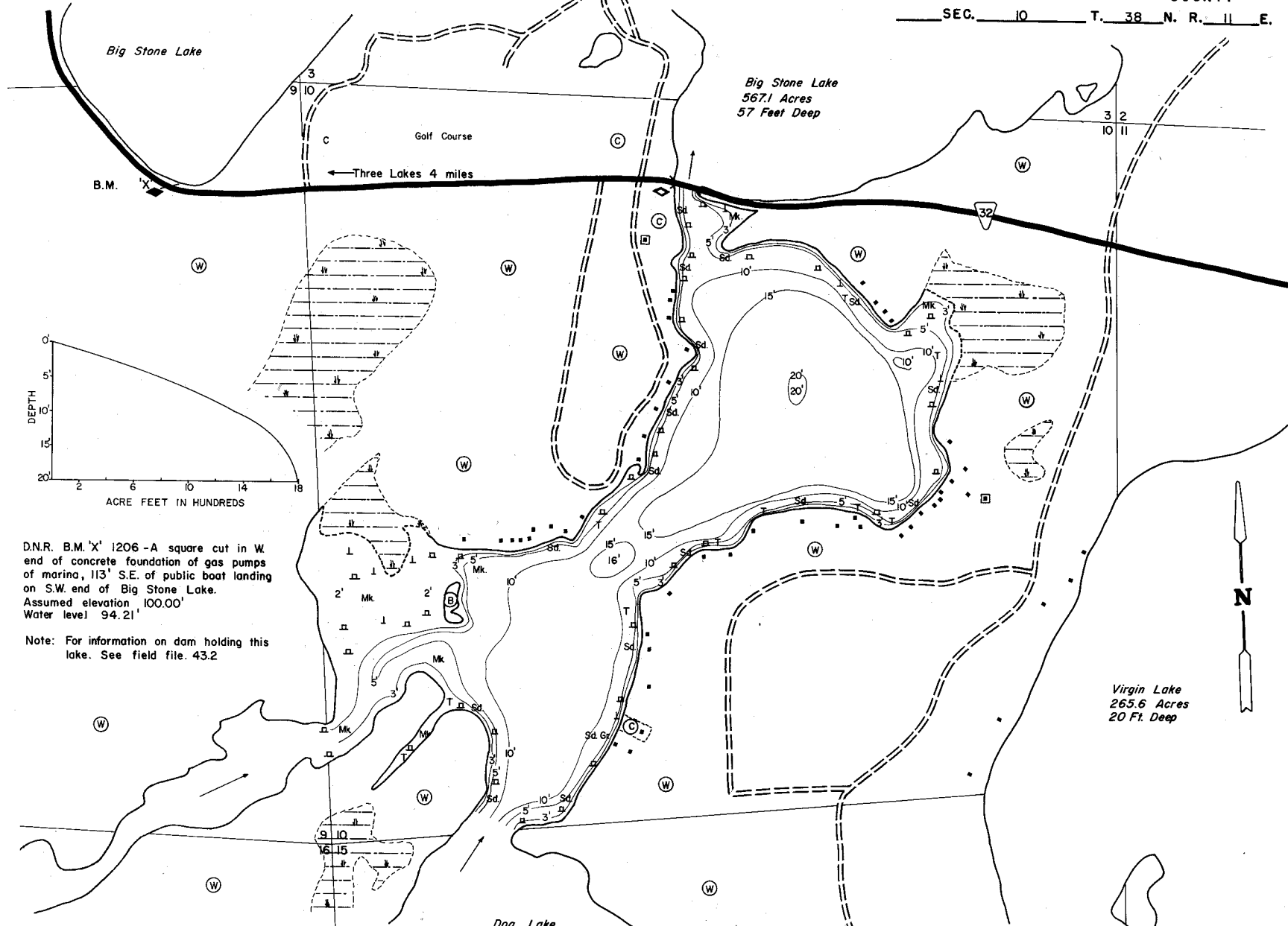

D.N.R. B.M. 'X' 1206 - A square cut in W. end of concrete foundation of gas pumps of marina, 113' S.E. of public boat landing on S.W. end of Big Stone Lake.
Assumed elevation 100.00'
Water level 94.21'

Note: For information on dam holding this lake. See field file. 43.2

Virgin Lake
265.6 Acres
20 Ft. Deep

Dog Lake
241.4 Acres
10 Ft. Deep

EQUIPMENT RECORDING SONAR MAPPED MONTH JULY YEAR 1968 LAKE BOTTOM SYMBOLS

- | | | |
|--|---|--|
| <ul style="list-style-type: none"> (B) Brush (PW) Partially wooded (W) Wooded (C) Cleared (P) Pastured (A) Agricultural B.M. Bench Mark Dwelling | <ul style="list-style-type: none"> iiiiiii Steep slope - - - Indefinite shoreline Marsh Spring Intermittent stream Permanent inlet Permanent outlet Dam | <ul style="list-style-type: none"> P. Peat Mk. Muck C. Clay M. Marl Sd. Sand St. Silt Gr. Gravel R. Rubble B Boulders Stumps & Snags Rock danger to navigation T Submergent vegetation Emergent vegetation Floating vegetation Brush shelters |
|--|---|--|



Access Access with Parking Boat Livery
Drawn by: C. Holt

SPECIES OF FISH	Abundance	
	Common	Present
Muskie	X	
N. Pike	X	X
Walleye	X	X
L.M. Bass	X	X
S.M. Bass	X	X
Panfish	X	X

WATER AREA 176.9 ACRES
UNDER 3 FT. 18.0 %
OVER 20 FT. 2.2 %
MAX. DEPTH 20 FEET.
TOTAL ALK. 21 P.P.M.
VOLUME 1794.3 ACRE FT.
SHORELINE 40 MILES