

STATE OF WISCONSIN
DEPARTMENT OF NATURAL RESOURCES

LAKE SURVEY MAP

DEVILS LAKE COUNTY
SEC. 13, 24, 25 T. 11- N. R. 6- E.

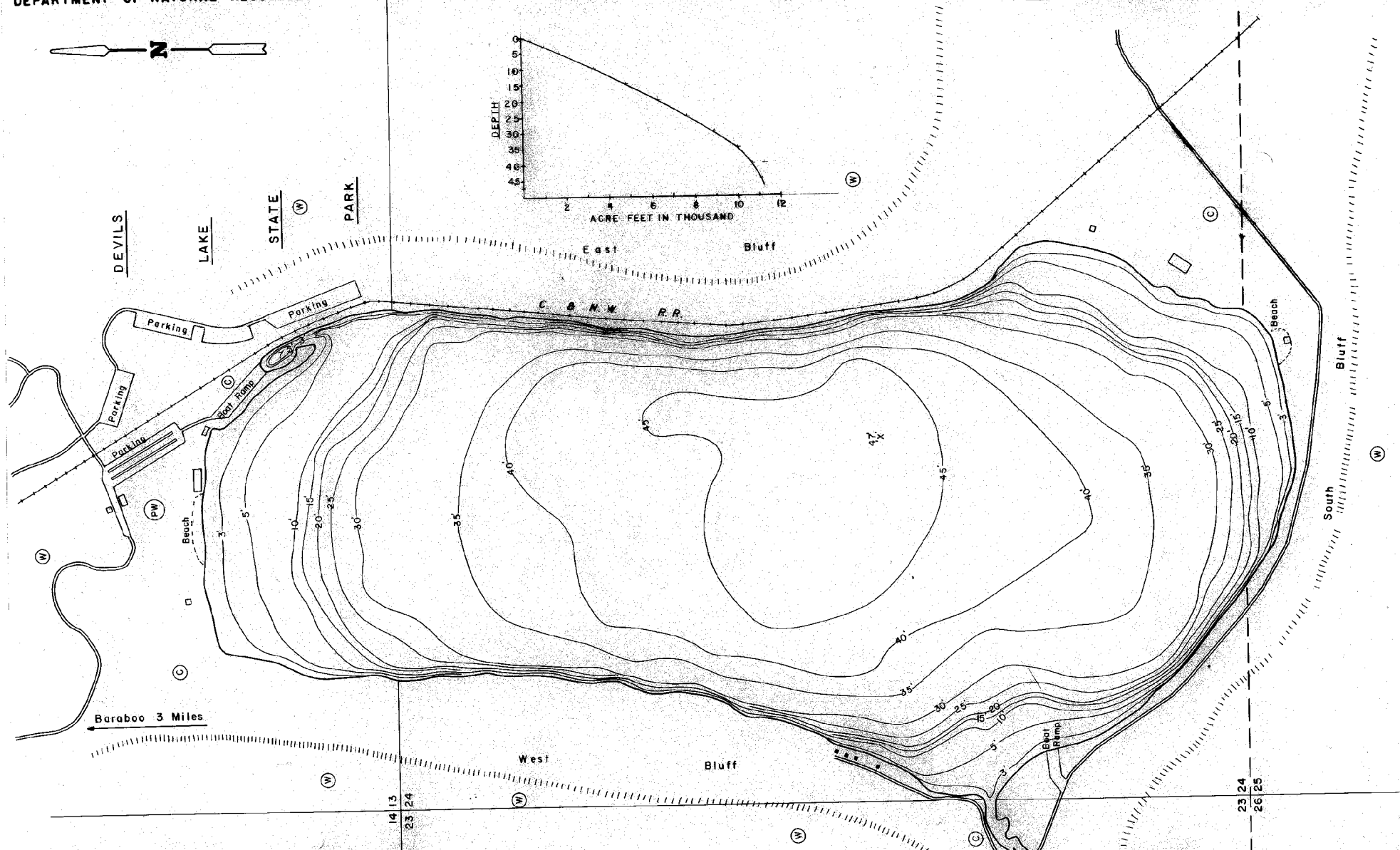
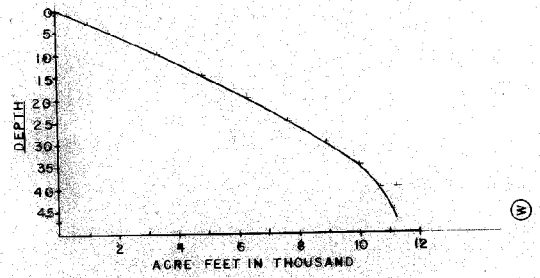

EQUIPMENT GRIDS THRU ICE MAPPED JANUARY 1985

- | TOPOGRAPHIC SYMBOLS | | LAKE BOTTOM SYMBOLS | |
|---------------------|---------------------------|---------------------|-----------------------------|
| (B) Brush | Steep slope | P. Peat | B Boulders |
| (PW) Partly wooded | ~ Indefinite shoreline | Mk Muck | ⚡ Slumps & Snags |
| (W) Wooded | ~ Marsh | C. Clay | ⚠ Rock danger to navigation |
| (C) Cleared | ~ Spring | M. Marl | T Submergent vegetation |
| (P) Pastured | ~ Intermittent stream | Sd. Sand | I Emergent vegetation |
| (A) Agricultural | ~ Permanent inlet | St. Silt | f Floating vegetation |
| B.M. Bench Mark | ~ Permanent outlet | Gr. Gravel | ⚡ Brush shelters |
| ■ Dwelling | ~ Dam | R. Rubble | |
| □ Resort | ~ D.N.R. State owned land | Bc Bedrock | |
| ⊠ Camp | | | |

SPECIES OF FISH	ABUNDANCE		
	Common	Abundant	Present
Muskie	X		
N Pike	X		
Walleye	X		
L. W. Bass	X		
T. W. Bass	X		
Panfish	X		
Trout	X		

WATER AREA 368.76 ACRES
 UNDER 3 FT. 3 %
 OVER 20 FT. 77 %
 MAX. DEPTH 47 FEET
 TOTAL ALK. 23 P.P.M.
 VOLUME 11,210.71 ACRE FT.
 MAIN SHORELINE 3.55 MI.
 ISLAND SHORELINE — MI.



Access Access with Parking Boat Livery
 Drawn by E. Eaton
 Field work by R. Little, G. Wanner, G. Quinn, J. Mason
 Koshowago Springs