

STATE OF WISCONSIN
DEPARTMENT OF NATURAL RESOURCES

LAKE SURVEY MAP

DUCK LAKE BARRON COUNTY
SEC. 32, 33 T. 36 - N. R. - 13 - W.

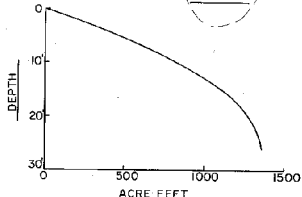
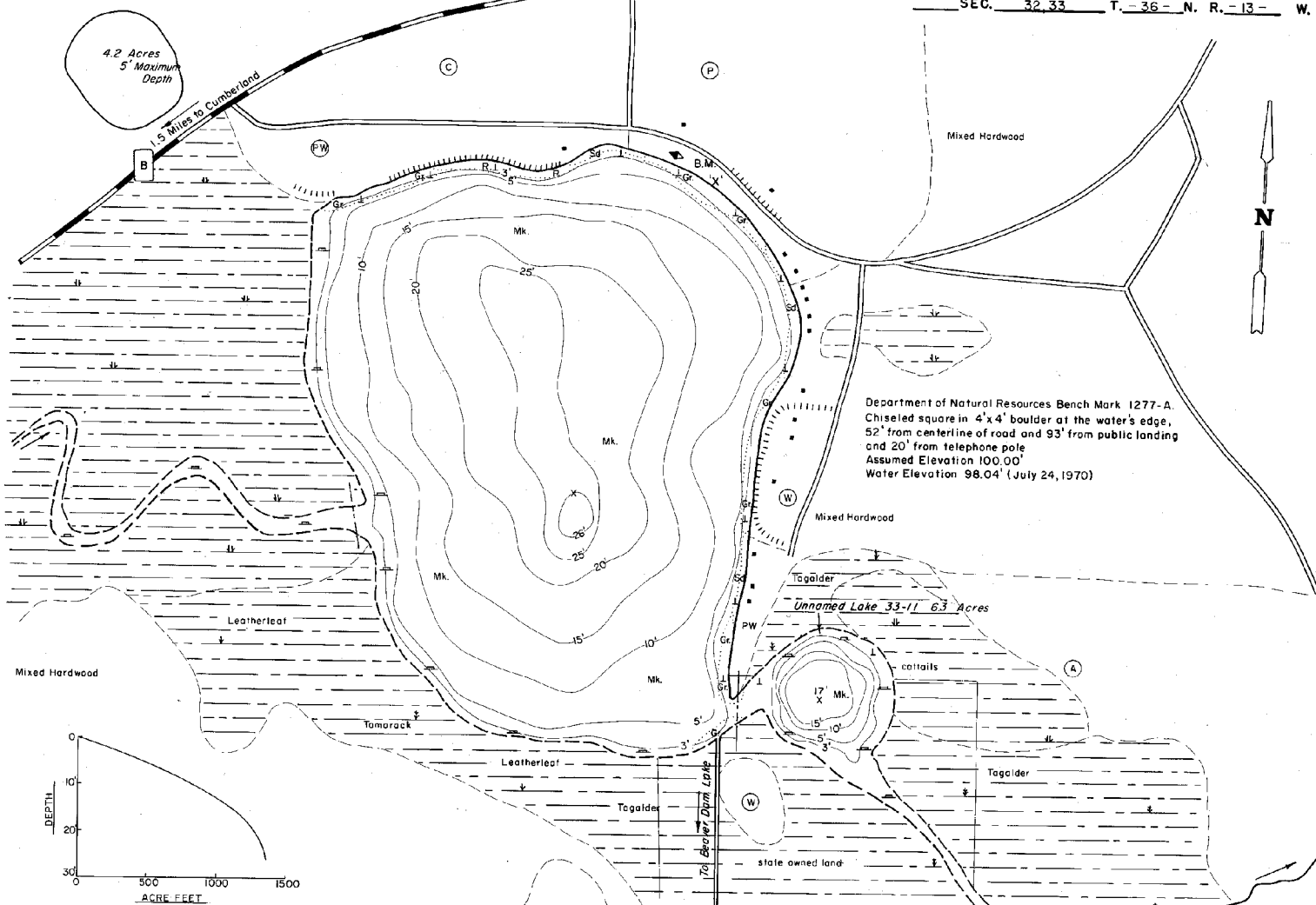

EQUIPMENT RECORDING SONAR MAPPED JUNE 1970

- | TOPOGRAPHIC SYMBOLS | | LAKE BOTTOM SYMBOLS | |
|---------------------|-------------------------------|---------------------|-------------------------------|
| (B) Brush | () Steep slope | P. Peat | B. Boulders |
| (PW) Partly wooded | (---) Indefinite shoreline | Mk. Muck | (X) Stumps & Snags |
| (W) Wooded | (---) Marsh | C. Clay | (R) Rock danger to navigation |
| (C) Cleared | (---) Spring | M. Marl | (T) Submergent vegetation |
| (P) Pastured | (---) Intermittent stream | Sd. Sand | (I) Emergent vegetation |
| (A) Agricultural | (---) Permanent inlet | Sl. Silt | (F) Floating vegetation |
| B.M. Bench Mark | (---) Permanent outlet | Gr. Gravel | (B) Brush shelters |
| (D) Dwelling | (---) Dam | R. Rubble | |
| (R) Resort | (---) D.N.R. State owned land | Bc. Bedrock | |
| (C) Camp | | | |



Access Access with Parking Boat Livery
Drawn by: J. Roth
Field work by: C. Busch, C. Stocks, L. Saitter

SPECIES OF FISH	ABUNDANCE		PRESENT
	Abundant	Common	
Muskie			X
N. Pike			X
Wolleys	X		X
L. M. Bass			X
S. M. Bass			X
Panfish	X		X
Trout			X

WATER AREA	99.6	ACRES
UNDER 3 FT.	7	%
OVER 20 FT.	25	%
MAX. DEPTH	26	FEET.
TOTAL ALK.	35	P.P.M.
VOLUME	1,357.3	ACRE FT.
SHORELINE	1.48	MILES

Maps are not for navigation
Source-Wisconsin Department of Natural Resources
Hunt Fish Camp Wisconsin .Com 2005