

STATE OF WISCONSIN
DEPARTMENT OF NATURAL RESOURCES

LAKE SURVEY MAP

EAGLE LAKE
RACINE COUNTY
SEC. 21, 22, 27, 28 T. 3 N. R. 20 E.

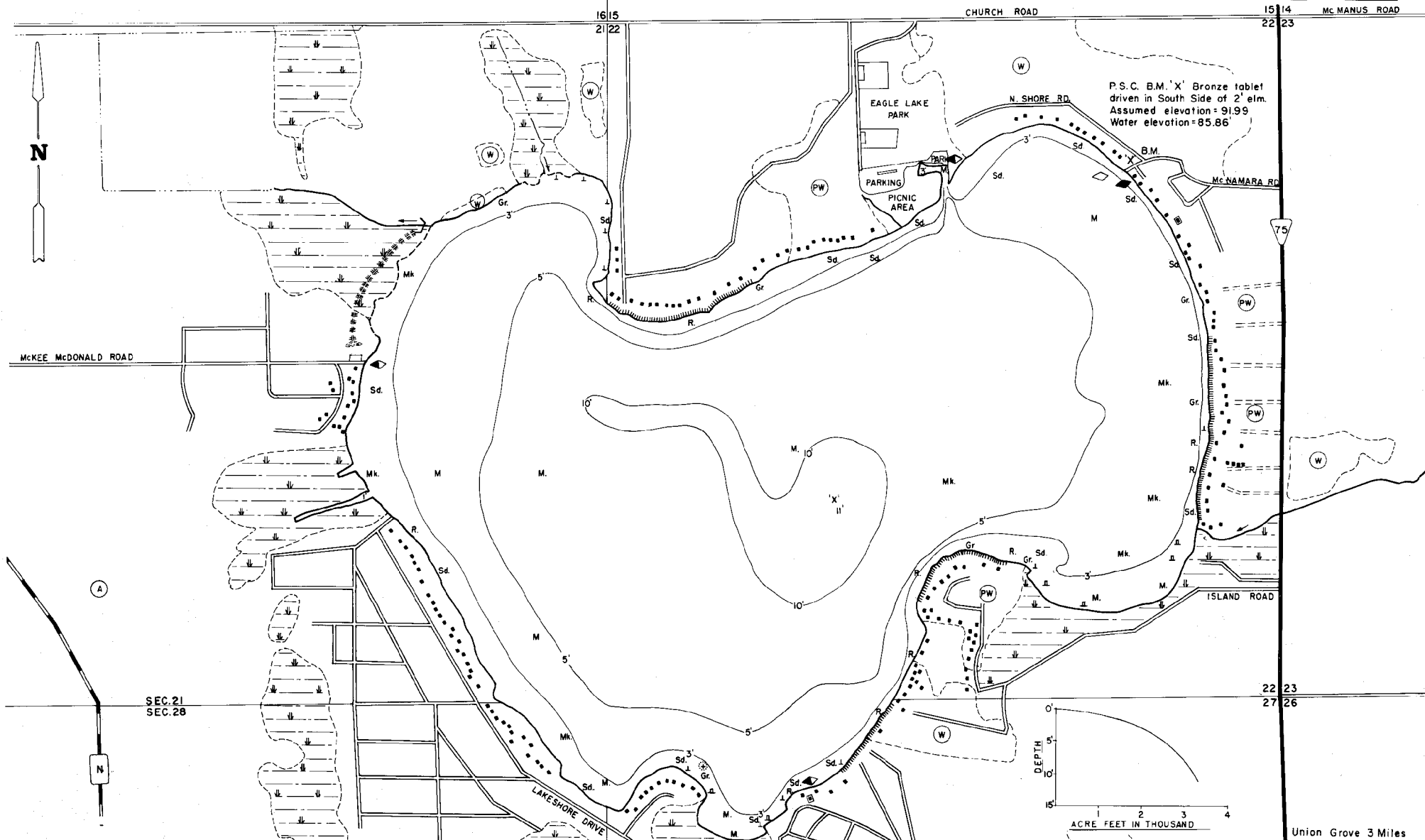

P.S.C. B.M. 'X' Bronze tablet driven in South Side of 2' elm. Assumed elevation = 91.99 Water elevation = 85.86'

Union Grove 3 Miles
Via. S.T.H. '11'

EQUIPMENT RECORDING SONAR MAPPED AUG. 1975

- | TOPOGRAPHIC SYMBOLS | | LAKE BOTTOM SYMBOLS | |
|---------------------|----------------------------|---------------------|---------------------------|
| (B) Brush | Steep slope | P. Peat | B Boulders |
| (PW) Partly wooded | - - - Indefinite shoreline | Mk. Muck | Stumps & Snags |
| (W) Wooded | Marsh | C. Clay | Rock danger to navigation |
| (C) Cleared | Spring | M. Marl | Submergent vegetation |
| (P) Pastured | Intermittent stream | Sd. Sand | Emergent vegetation |
| (A) Agricultural | Permanent inlet | St. Silt | Floating vegetation |
| B.M. Bench Mark | Permanent outlet | Gr. Gravel | Brush shelters |
| ■ Dwelling | Dem | R. Rubble | |
| □ Resort | D.N.R. State owned land | Bc. Bedrock | |
| ■ Camp | | | |

SPECIES OF FISH	Abundance		
	Abundant	Common	Present
Muskie		X	
N. Pike	X		
Walleye	X		
L.M. Bass	X		
S.M. Bass	X		
Panfish	X	X	
Trout			X

WATER AREA 515.3 ACRES
 UNDER 3 FT. 13.9 %
 OVER 20 FT. 0 %
 MAX. DEPTH 11' FEET.
 TOTAL ALK. 149 P.P.M.
 VOLUME 326734 ACRE FT.
 MAIN SHORELINE 4.75 MI.

SCALE 500' 0' 500' 1000' 1500' 2000'
 Access Access with Parking Boat Livery
 Drawn by G.Thuesen