

Hunt Fish Camp Wisconsin

STATE OF WISCONSIN
DEPARTMENT OF NATURAL RESOURCES

LAKE SURVEY MAP

ELBOW LAKE
BURNETT COUNTY
SEC. 31, 32, 36 T. 37, 38 N. R. 16, 17 W.

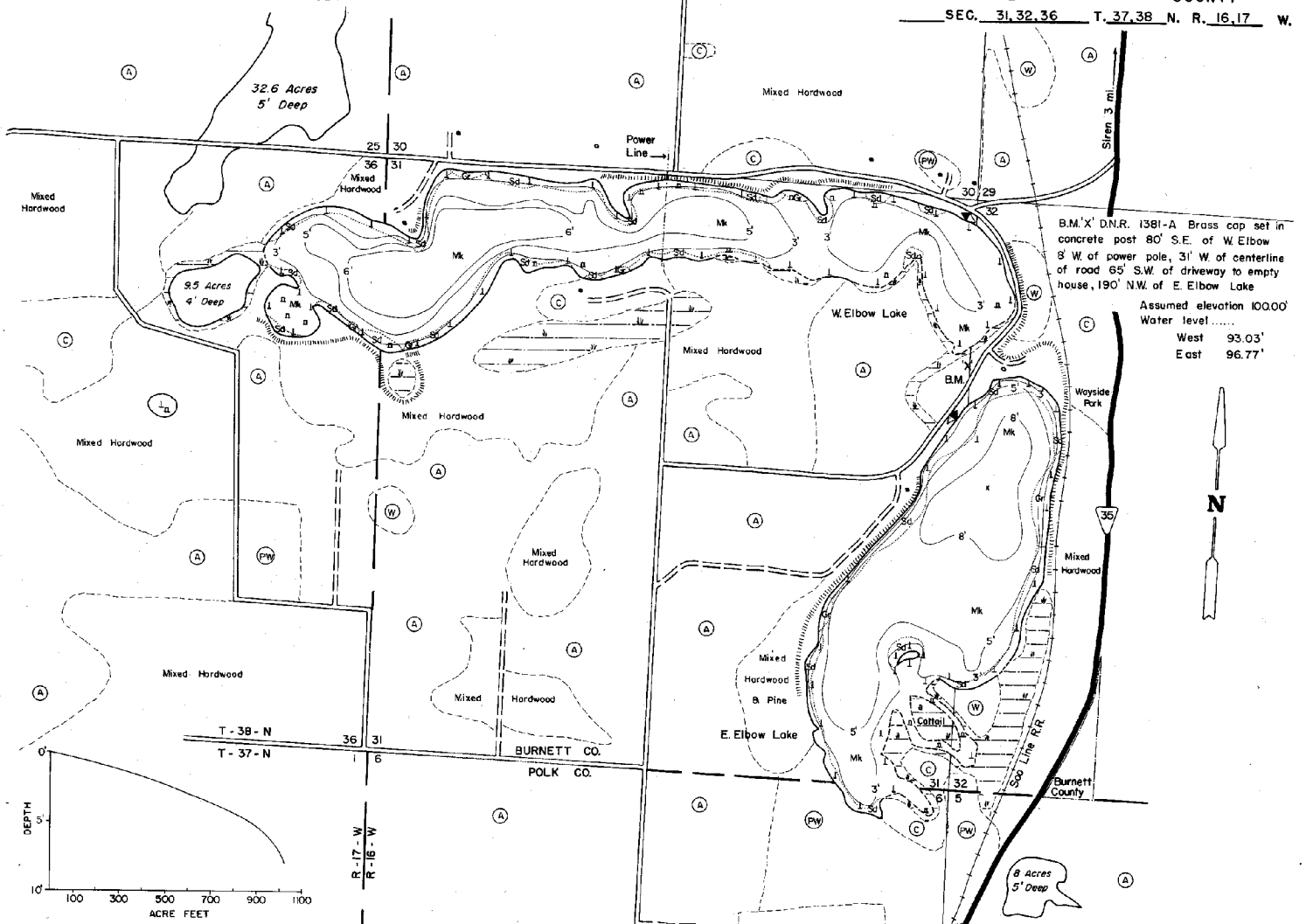

B.M. X' D.N.R. 1381-A Brass cap set in concrete post 80' S.E. of W. Elbow 8' W of power pole, 31' W of centerline of road 65' S.W. of driveway to empty house, 190' N.W. of E. Elbow Lake
Assumed elevation 100.00'
Water level
West 93.03'
East 96.77'

EQUIPMENT RECORDING SONAR MAPPED MAY 1972

TOPOGRAPHIC SYMBOLS	LAKE BOTTOM SYMBOLS
(B) Brush	P. Peat
(PW) Partially wooded	Mk. Muck
(W) Wooded	C. Clay
(C) Cleared	M. Marl
(P) Postured	Sd. Sand
(A) Agricultural	Sl. Silt
B.M. Bench Mark	Gr. Gravel
■ Dwelling	R. Rubble
□ Resort	Bc. Bedrock
□ Camp	

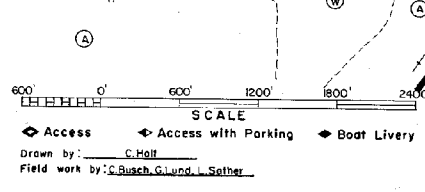

SPECIES OF FISH	MAY 1972	
	ABUNDANT	PRESENT
Occasional Winter Kill		
Muskie	X	
N. Pike	X	
Walleye	X	
L. M. Bass	X	
S. M. Bass	X	
Panfish	X	
Trot		

WATER AREA 233 ACRES
UNDER 3 FT. 27 %
OVER 20 FT. 0 %
MAX. DEPTH 8 FEET.
TOTAL ALK. 15 P.P.M.
VOLUME 1026 ACRE FT.
SHORELINE 567 MILES
SHORELINE 5.77 MILES WITH IS.

Maps are not for navigation
Source-Wisconsin Department of Natural Resources
Hunt Fish Camp Wisconsin .Com 2005