

STATE OF WISCONSIN  
DEPARTMENT OF NATURAL RESOURCES

LAKE SURVEY MAP

ELEVA POND  
LAKE  
TREMPELEAU COUNTY  
SEC. 9,10 T. 24 N. R. 9 W.

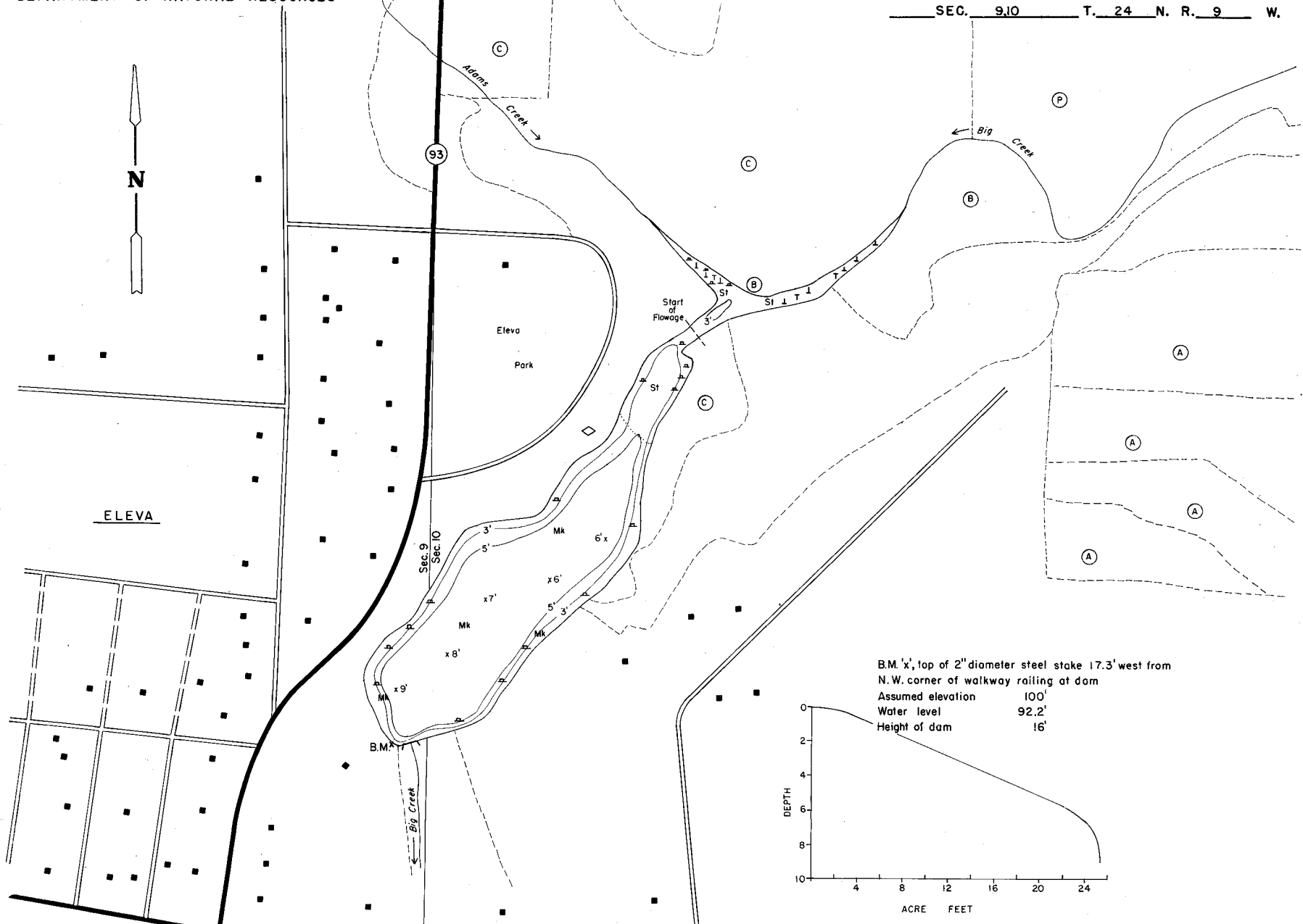

ELEVA

B.M. 'x', top of 2" diameter steel stake 17.3' west from  
N.W. corner of walkway railing at dam  
Assumed elevation 100'  
Water level 92.2'  
Height of dam 16'

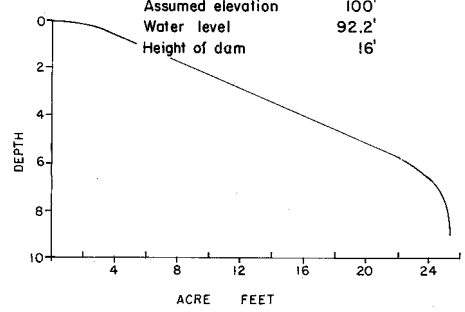

EQUIPMENT RANGE POLE MAPPED JUNE 1972

- | TOPOGRAPHIC SYMBOLS   |                            | LAKE BOTTOM SYMBOLS |                             |
|-----------------------|----------------------------|---------------------|-----------------------------|
| (B) Brush             | (     ) Steep slope        | P. Peat             | B Boulders                  |
| (PW) Partially wooded | (---) Indefinite shoreline | Mk. Muck            | ⊙ Stumps & Snags            |
| (W) Wooded            | (---) Marsh                | C. Clay             | ⊙ Rock danger to navigation |
| (C) Cleared           | (---) Spring               | M. Mort             | T Submergent vegetation     |
| (P) Pastured          | (---) Intermittent stream  | Sd. Sand            | ⊥ Emergent vegetation       |
| (A) Agricultural      | (---) Permanent inlet      | St. Silt            | ⊥ Floating vegetation       |

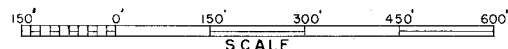

SPECIES OF FISH	Abundance		
	Abundant	Common	Present
Muskie			
N. Pike			
Walleye			
W.M. Bass			

WATER AREA 4.8 ACRES  
 UNDER 3 FT. 18.7 %  
 OVER 20 FT. 0 %  
 MAX. DEPTH 9 FEET.  
 TOTAL ALK. 62 P.P.M.