

STATE OF WISCONSIN
DEPARTMENT OF NATURAL RESOURCES

LAKE SURVEY MAP

FENCE LAKE VILAS COUNTY
SEC. 2, 3, 9-11, 14-16, 22-24T. 40 N. R. 5 E.
SHEET 2 OF 2 26

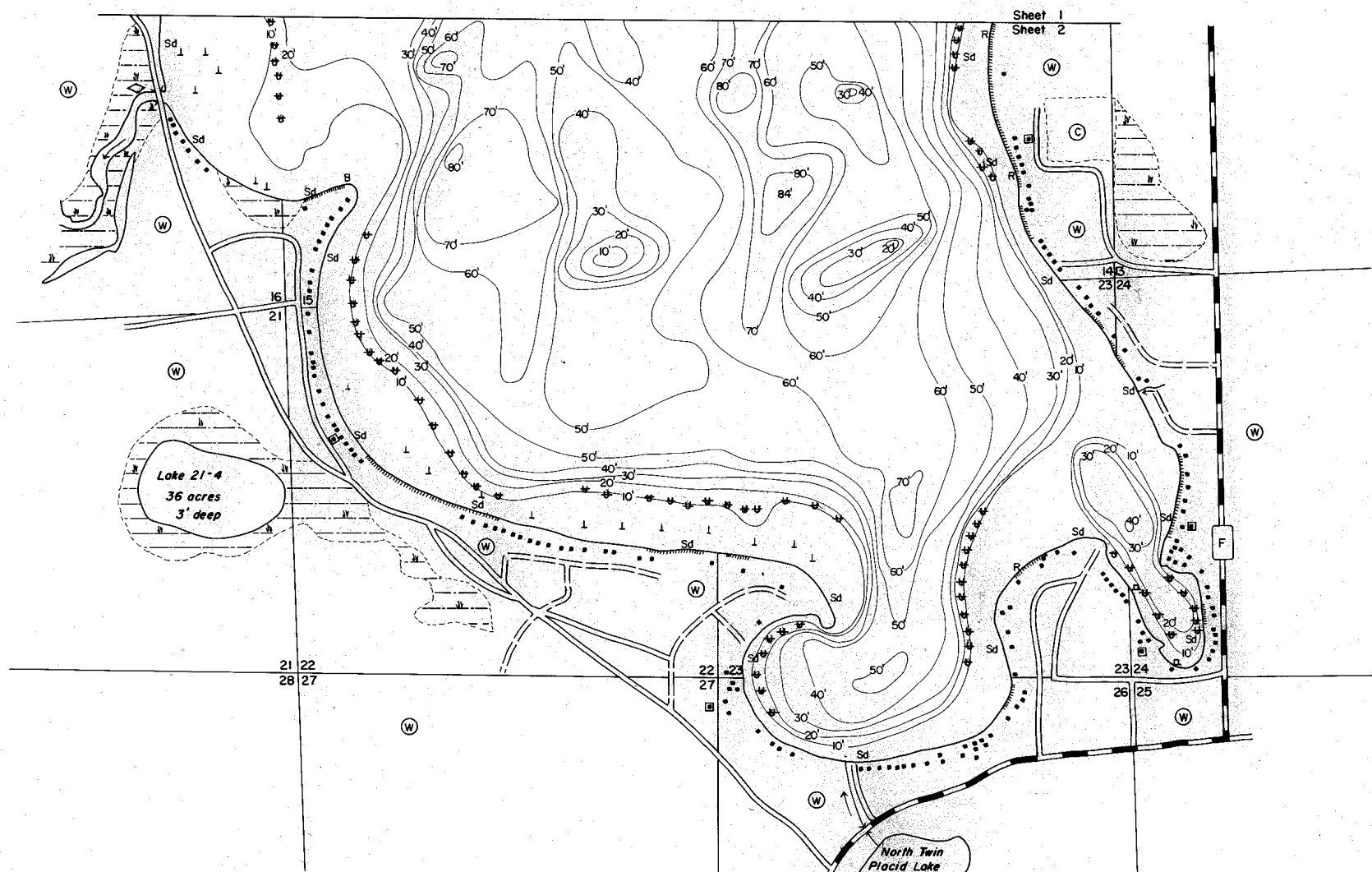

REVISOR: SEPT. 1971
EQUIPMENT RECORDING SONAR MAPPED MONTH YEAR

- TOPOGRAPHIC SYMBOLS**
- (B) Brush
 - (PW) Partly wooded
 - (W) Wooded
 - (C) Cleared
 - (P) Pastured
 - (A) Agricultural
 - B.M. Bench Mark
 - Dwelling
 - Steep slope
 - Indefinite shoreline
 - Marsh
 - Spring
 - Intermittent stream
 - Permanent inlet
 - Permanent outlet
 - Dam
- LAKE BOTTOM SYMBOLS**
- P. Peat
 - Mk. Muck
 - C. Clay
 - M. Marl
 - Sd. Sand
 - St. Silt
 - Gr. Gravel
 - R. Rubble
 - B. Boulders
 - Stumps & Snags
 - Rock danger to navigation
 - T. Submergent vegetation
 - Emergent vegetation
 - Floating vegetation
 - Brush shelters



Access Access with Parking Boat Livery
Drawn by: C. Holt

SPECIES OF FISH	Abundance		
	Abundant	Common	Present
Muskie		X	
N. Pike		X	
Walleye		X	
L. M. Bass		X	
S. M. Bass		X	
Panfish	X		

WATER AREA 3555.0 ACRES
UNDER 3 FT. 64 %
OVER 20 FT. 70 %
MAX. DEPTH 85 FEET
TOTAL ALK. 31 P.P.M.
VOLUME 132,516.8 ACRE FT.
SHORELINE 12.36 MILES