

STATE OF WISCONSIN
DEPARTMENT OF NATURAL RESOURCES

LAKE SURVEY MAP

FENCE LAKE VILAS COUNTY
SEC. 23, 9-11, 14-16, 22-24 T. 40 N. R. 5 E.
SHEET 1 OF 2

B.M. 'X' 1708-A Concrete post 35' from lake shore,
48' from boat landing and 31.4' from middle of landing
Assumed elevation 100.00'
Water level 90.81'

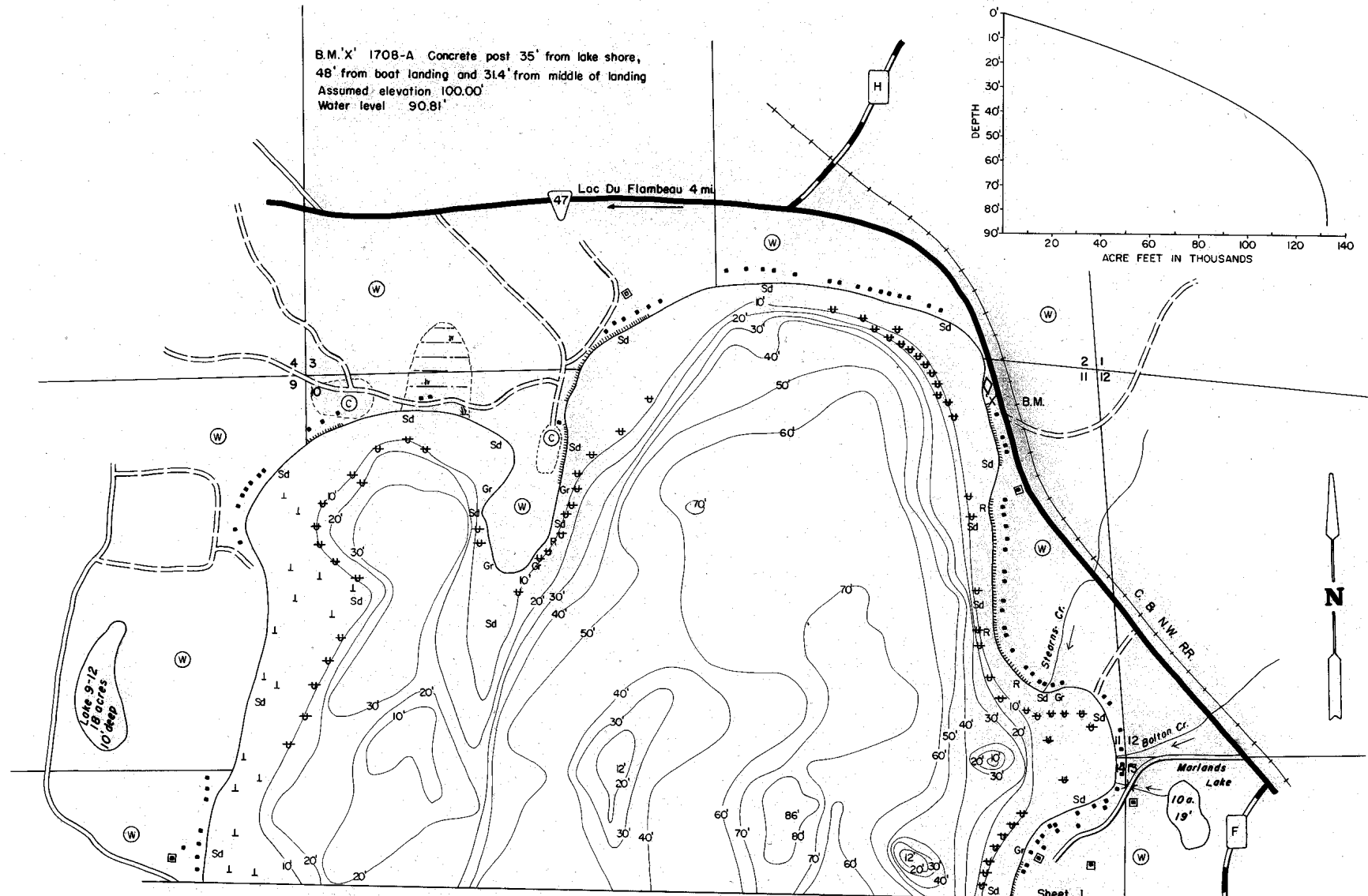
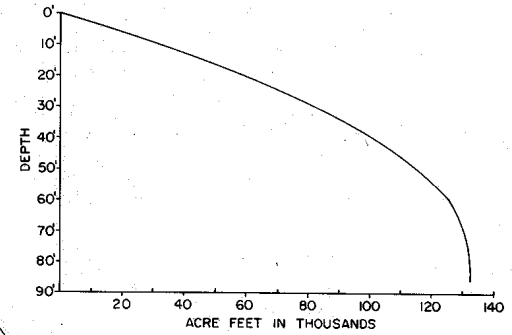

REVISÉ SEPT. 1971
EQUIPMENT RECORDING SONAR MAPPED SEPT. 1960

- | TOPOGRAPHIC SYMBOLS | | LAKE BOTTOM SYMBOLS | |
|-----------------------|----------------------------|---------------------|-----------------------------|
| (B) Brush | Steep slope | P. Peat | B Boulders |
| (PW) Partially wooded | - - - Indefinite shoreline | Mk. Muck | * Stumps & Snags |
| (W) Wooded | Marsh | C. Clay | ⊕ Rock danger to navigation |
| (C) Cleared | Spring | M. Marl | T Submergent vegetation |
| (P) Postured | Intermittent stream | Sd. Sand | ⊥ Emergent vegetation |
| (A) Agricultural | Permanent inlet | Sl. Silt | ⊎ Floating vegetation |
| B.M. Bench Mark | Permanent outlet | Gr. Gravel | ⊕ Brush shelters |
| ■ Dwelling | Dam | R. Rubble | |



Access Access with Parking Boat Livery

SPECIES OF FISH	ABUNDANCE	
	Abundant	Present
Muskie		X
N. Pike		X
Walleye		X
L. M. Bass		X
S. M. Bass		X
Panfish	X	

WATER AREA 3555.0 ACRES
UNDER 3 FT. 6.4 %
OVER 20 FT. 70 %
MAX. DEPTH 86 FEET
TOTAL ALK. 31 P.P.M.
VOLUME 132,516.8 ACRE FT.
SHORELINE 1236 MILES