

STATE OF WISCONSIN
DEPARTMENT OF NATURAL RESOURCES

LAKE SURVEY MAP

FISH LAKE WAUSHARA COUNTY
SEC. 12, 13, 18 T. 19 N. R. 8, 9 E.
SHEET 2 OF 2

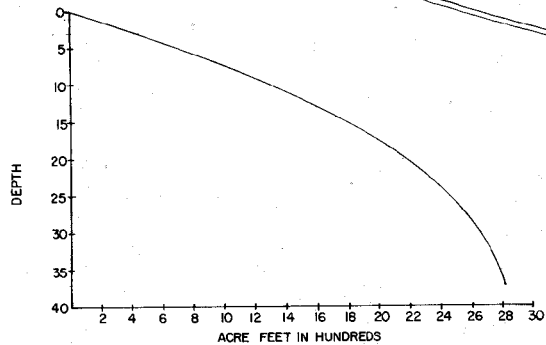
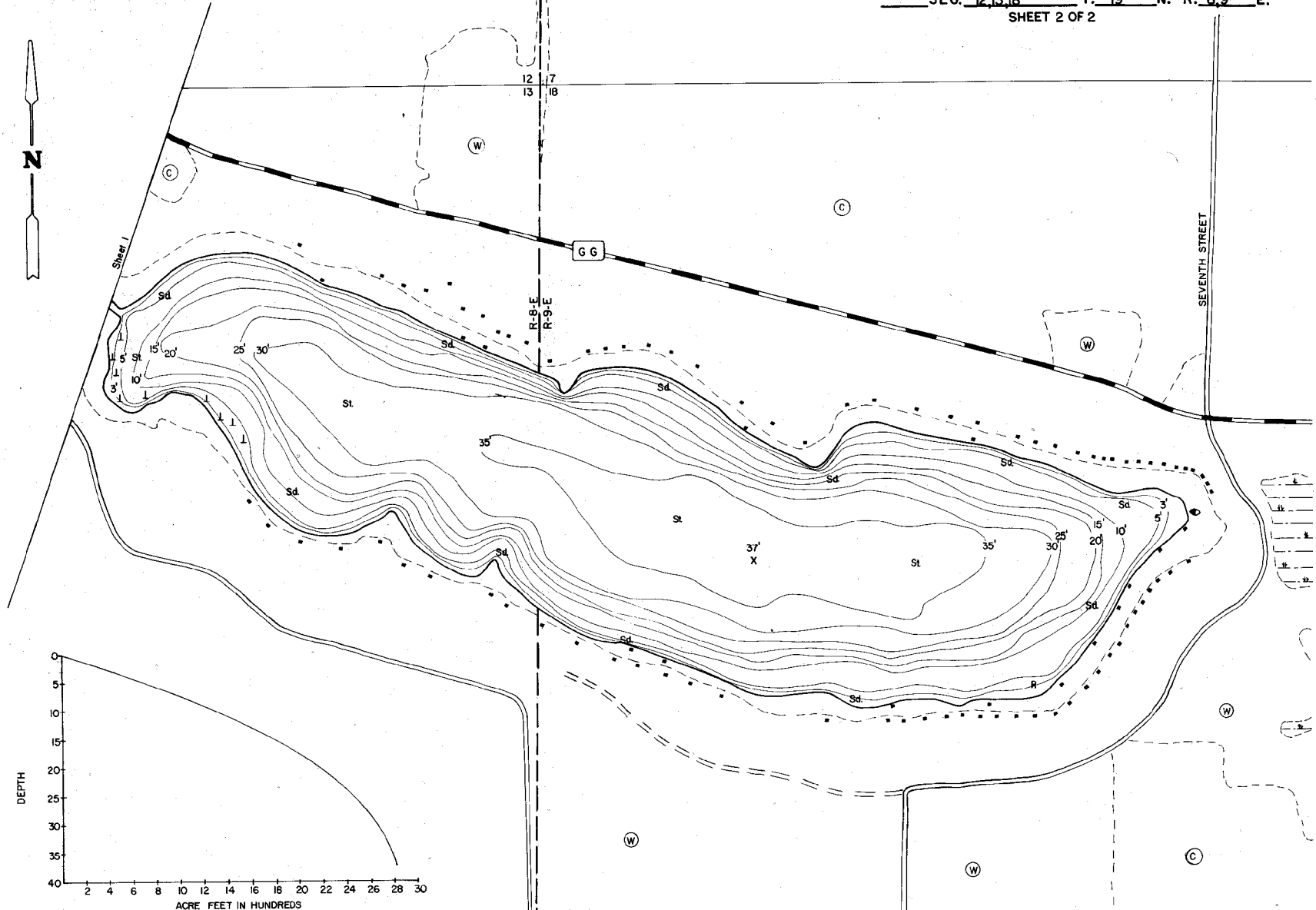

EQUIPMENT RECORDING SONAR MAPPED JULY 1973

TOPOGRAPHIC SYMBOLS		MONTH	YEAR
		LAKE	BOTTOM
(B) Brush	Steep slope	P. Peat	B Boulders
(PW) Partially wooded	~ Indefinite shoreline	Mk. Muck	☼ Stumps & Snags
(W) Wooded	Marsh	C. Clay	☼ Rock danger to navigation
(C) Cleared	Spring	M. Marl	T Submergent vegetation
(P) Pastured	Intermittent stream	Sd. Sand	1 Emergent vegetation
(A) Agricultural	Permanent inlet	St. Silt	~ Floating vegetation
B.M. Bench Mark	Permanent outlet	Gr. Gravel	☼ Brush shelters



SPECIES OF FISH	ABUNDANCE		
	Abundant	Common	Present
Muskie			
N. Pike			X
Walleye			X
L. W. Bass	X		
S. W. Bass	X		
Panfish	X		

WATER AREA 153.1 ACRES
UNDER 3 FT. 8 %
OVER 20 FT. 45 %
MAX. DEPTH 37 FEET.
TOTAL ALK. 120 P.P.M.
VOLUME 281.6 ACRE FT.
SHORELINE 3.63 MILES