

WISCONSIN CONSERVATION DEPARTMENT

LAKE SURVEY MAP

GLENBEULAH
LAKE

SHERBOYGAN
COUNTY

SEC. 1

T. 15 N. R. 20 E

VILLAGE OF GLENBEULAH

N.E. 1/4 Sec. 1

S.E. 1/4 Sec. 1

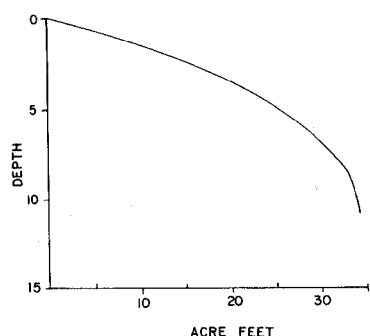
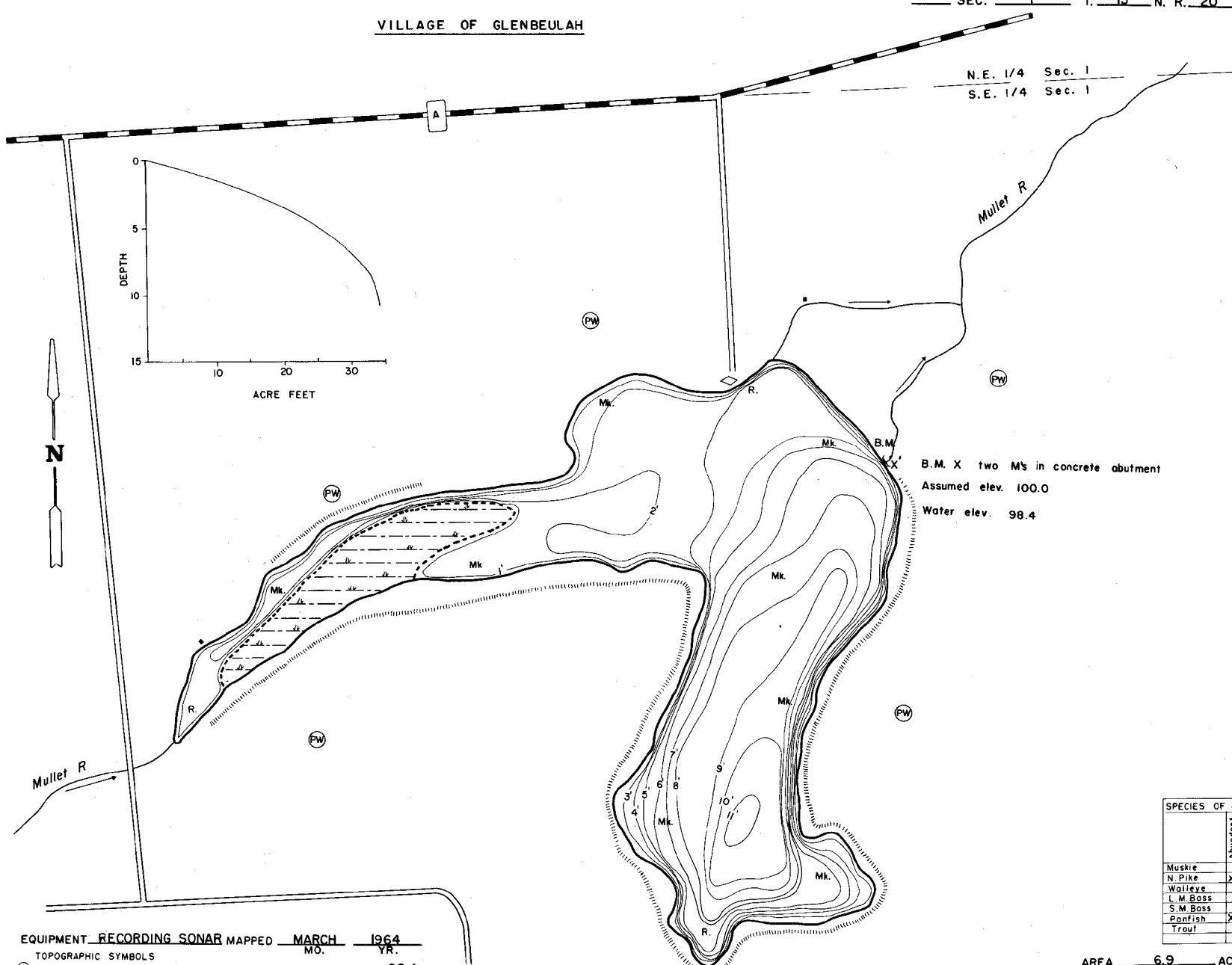

SEC 1
SEC 6
R 20 E
R 21 E

EQUIPMENT RECORDING SONAR MAPPED MARCH 1964
MO. YR.

- TOPOGRAPHIC SYMBOLS
- (B) Brush
 - (PW) Partially wooded
 - (W) Wooded
 - (C) Cleared
 - (P) Pastured
 - (A) Agricultural
 - B.M. Bench Mark
 - (D) Dwelling
 - (B) Resort
 - (S) Steep slope
 - (---) Inefinite shoreline
 - (---) Marsh
 - (---) Spring
 - (---) Intermittent stream
 - (---) Permanent inlet
 - (---) Permanent outlet
 - (---) Dam

- LAKE BOTTOM SYMBOLS
- P. Peat
 - G. Gravel
 - Stumps & Snags
 - Mk. Muck
 - R. Rubble
 - C. Clay
 - Br. Bedrock
 - M. Marl
 - T. Submergent vegetation
 - Sd. Sand
 - Emergent vegetation
 - St. Silt
 - E. Elong vegetation

WATER ELEV. 98.4

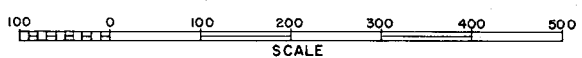

- ◇ Access
- ◀ Access with Parking
- ◆ Boat Livory

SPECIES OF FISH		Abundant	Common	Rare
Muskie				
N. Pike		X		
Walleye				
L. M. Bass				
S. M. Bass				
Panfish		X		
Trout				

AREA 6.9 ACRES
 UNDER 3FT. 36 %
 OVER 20FT. 0 %
 VOLUME 34.5 ACRE FT.
 TOTAL ALK. 199 P.P.M.
 SHORELINE .8 MILES
 MAX. DEPTH 11 FEET