

STATE OF WISCONSIN
DEPARTMENT OF NATURAL RESOURCES

LAKE SURVEY MAP

LITTLE GRANITE LAKE
BARRON COUNTY
SEC. 29 T. 36 N. R. 13 W.

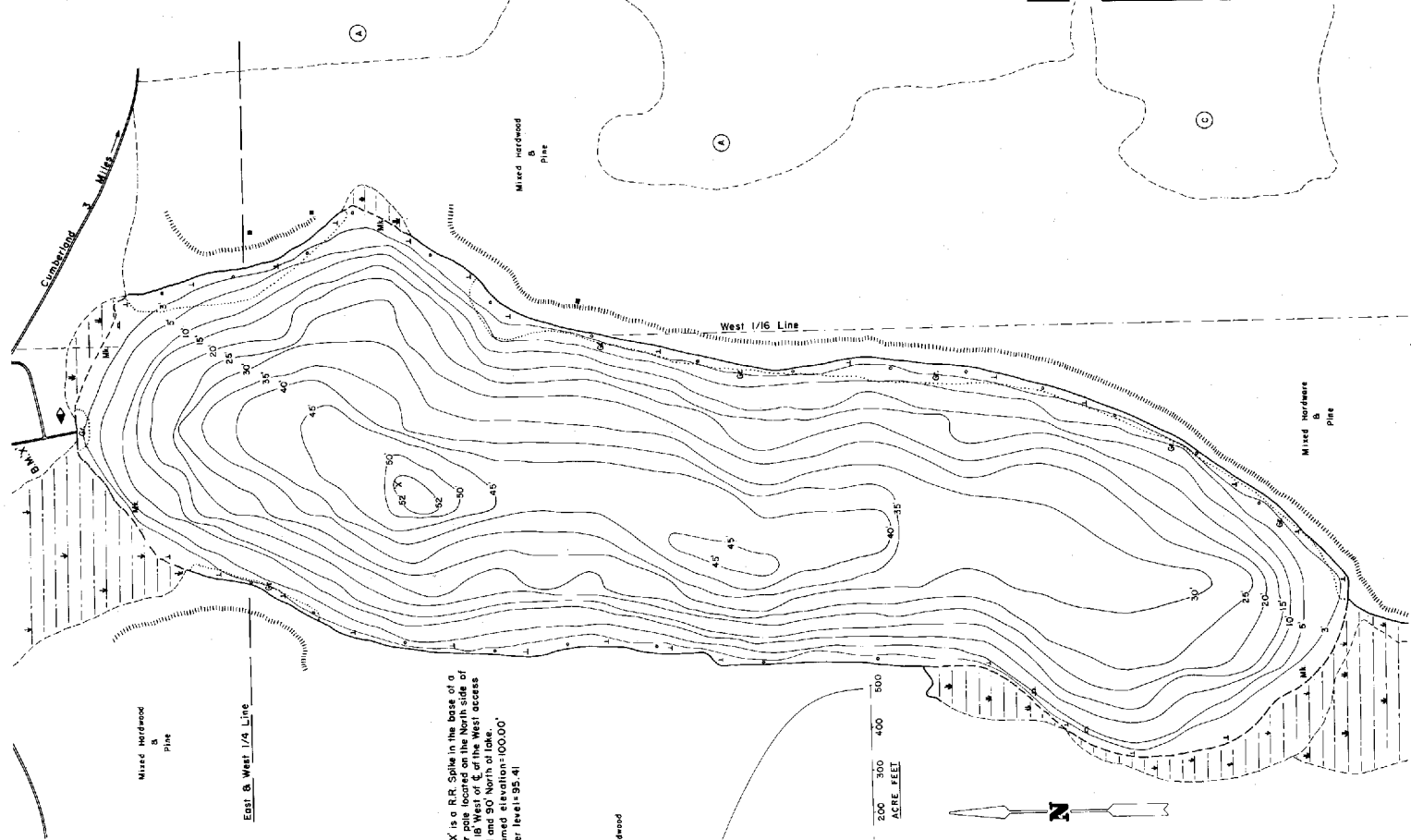

EQUIPMENT RECORDING SONAR MAPPED		AUG. 1976
TOPOGRAPHIC SYMBOLS		LAKE BOTTOM SYMBOLS
(B) Brush	(//) Steep slope	P. Peat
(P) Partially wooded	(- - -) Indefinite shoreline	Mk. Muck
(W) Wooded	(~) Marsh	C. Clay
(C) Cleared	(S) Spring	M. Marl
(P) Pastured	(---) Intermittent stream	Sd. Sand
(A) Agricultural	(=) Permanent inlet	Sl. Silt
B.M. Bench Mark	(=) Permanent outlet	Gr. Gravel
(D) Dwelling	(L) Dam	R. Rubble
(R) Resort	(D.N.R.) State owned land	Bc. Bedrock
(C) Camp		B. Boulders
		S. Stumps & Snags
		R. Rock danger to navigation
		T. Submergent vegetation
		E. Emergent vegetation
		F. Floating vegetation
		B. Brush shelters

BN. X is a B.B. Cable in the base of a power line located on the North side of line 18 West of 1/4 of the West access road and 90' North of lake.
Assumed elevation=100.00'
Water level=95.4'

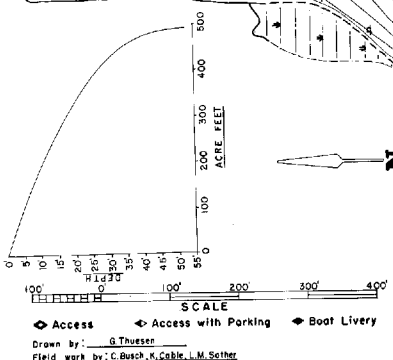

SPECIES OF FISH	
Abundant	Common
Muskie	
W Pike	
Walleye	
L.M. Bass	
S.M. Bass	
Panfish	X
Trout Brook	
Rainbow	X

WATER AREA	22	ACRES
UNDER 3 FT.	8	%
OVER 20 FT.	56	%
MAX. DEPTH	52	FEET.
TOTAL ALK.	5	P.P.M.
VOLUME	490.35	ACRE FT.
MAIN SHORELINE	9	MI.
ISLAND SHORELINE	0	MI.

Maps are not for navigation
Source-Wisconsin Department of Natural Resources
Hunt Fish Camp Wisconsin .Com 2005