

Hunt Fish Camp Wisconsin

STATE OF WISCONSIN
DEPARTMENT OF NATURAL RESOURCES

LAKE SURVEY MAP

GREEN
LAKE

BURNETT
COUNTY

SEC. 26, 27, 34, 35 T. 40 N. R. 15 W.

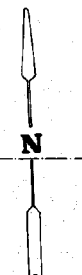
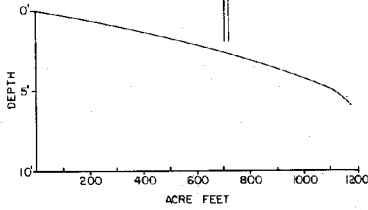

BURNETT
COUNTY
FOREST

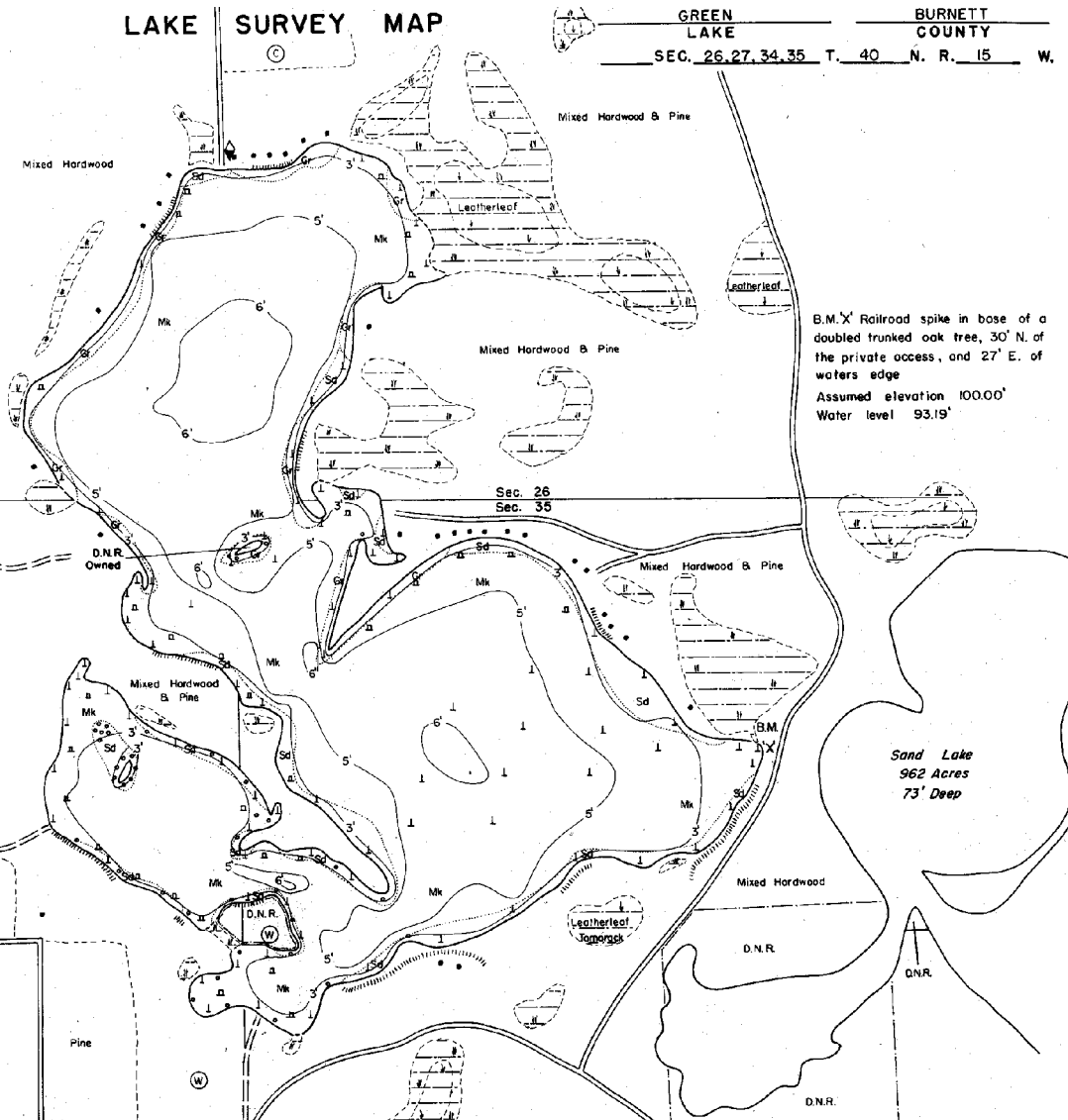

B.M. X Railroad spike in base of a doubled trunked oak tree, 30' N. of the private access, and 27' E. of waters edge
Assumed elevation 100.00'
Water level 93.19'

Sand Lake
962 Acres
73' Deep

EQUIPMENT RECORDING SONAR MAPPED MAY 1972

- TOPOGRAPHIC SYMBOLS**
- (B) Brush
 - (PW) Partly wooded
 - (W) Wooded
 - (C) Cleared
 - (P) Pastured
 - (A) Agricultural
 - B.M. Bench Mark
 - Dwelling
 - Resort
 - Comp

- LAKE BOTTOM SYMBOLS**
- P. Peat
 - Mk. Muck
 - C. Clay
 - M. Marl
 - Sd. Sand
 - Sl. Silt
 - Gr. Gravel
 - R. Rubble
 - Br. Bedrock

- LAKE BOTTOM SYMBOLS**
- B Boulders
 - Stumps & Snags
 - Rock danger to navigation
 - T Submergent vegetation
 - I Emergent vegetation
 - Floating vegetation
 - Brush shelters



Access Access with Parking Boat Livery
Drawn by: C. Holt
Field work by: C. Busch, G. Lund, L. Sather

SPECIES OF FISH	MAY 1972		
	Abundant	Common	Present
Muskie			
N. Pike			
Walleye			
L. M. Bass			
S. W. Bass			
Panfish			
Trout			

WATER AREA 274.3 ACRES
UNDER 3 FT. 16.8 %
OVER 20 FT. 0 %
MAX. DEPTH 6 FEET.
TOTAL ALK. 12 P.P.M.
VOLUME 1177 ACRE FT.
SHORELINE 5.25 MILES
SHORELINE 5.26 MILES WITH IS.

Maps are not for navigation
Source-Wisconsin Department of Natural Resources
Hunt Fish Camp Wisconsin .Com 2005