

STATE OF WISCONSIN  
DEPARTMENT OF NATURAL RESOURCES

LAKE SURVEY MAP

GROUND HEMLOCK LAKE  
FOREST COUNTY  
SEG. 33,34 T. 35 N. R. 13 E.

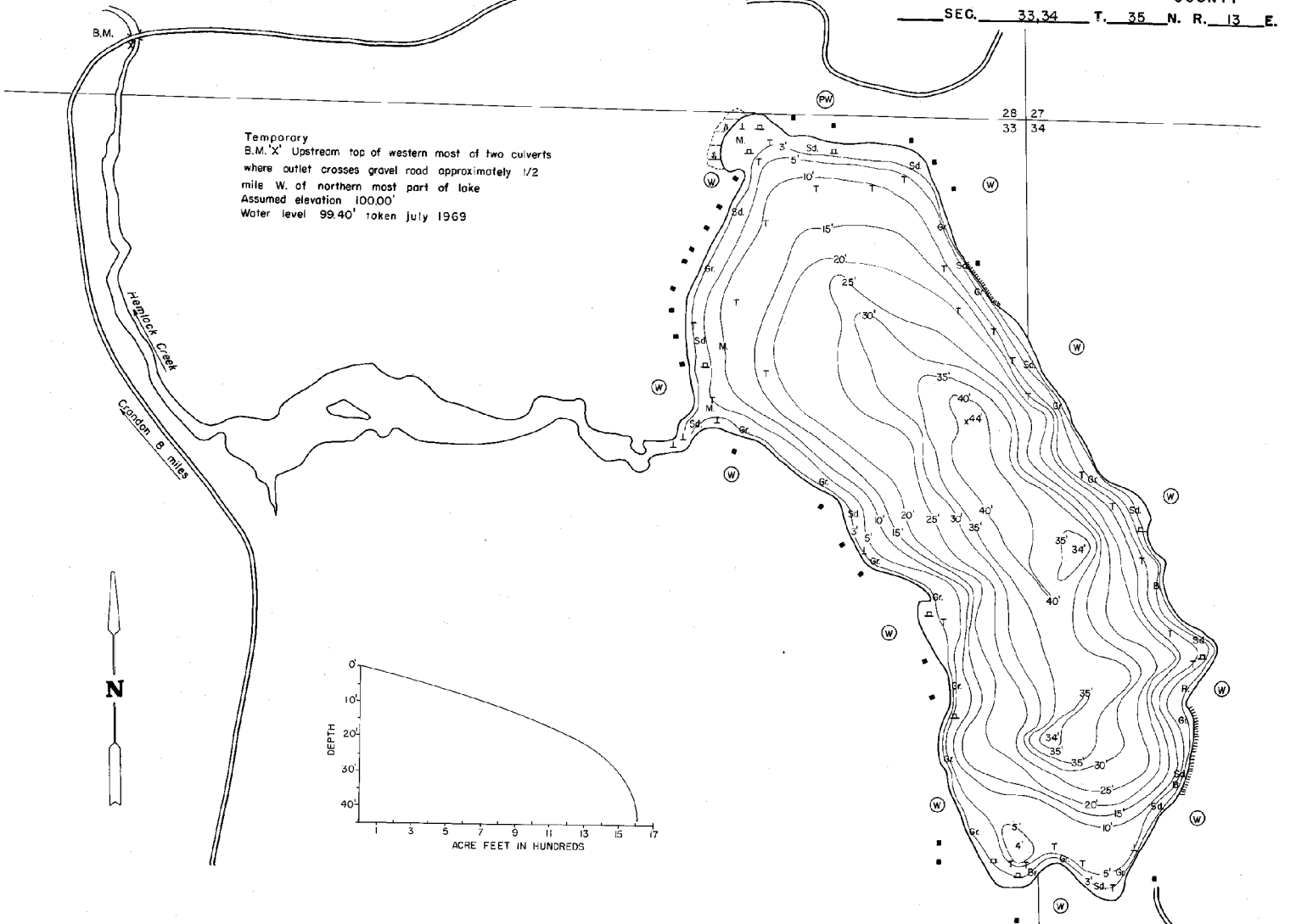

EQUIPMENT	RECORDING	SONAR	MAPPED	MONTH	YEAR
				JULY	1969
<b>TOPOGRAPHIC SYMBOLS</b>					
(B)	Brush	(     )	Steep slope		
(PW)	Partially wooded	(- - -)	Indefinite shoreline		
(W)	Wooded	(     )	Marsh		
(C)	Cleared	(- - -)	Spring		
(P)	Pastured	(- - -)	Intermittent stream		
(A)	Agricultural	(- - -)	Permanent inlet		
B.M.	Bench Mark	(- - -)	Permanent outlet		
(D)	Dwelling	(- - -)	Dam		
(R)	Resort	(- - -)	D.N.R. State owned land		
(C)	Camp	(- - -)			
<b>LAKE BOTTOM SYMBOLS</b>					
P.	Peat	B	Boulders		
Mk.	Muck	S	Stumps & Snags		
C.	Clay	R	Rock danger to navigation		
M.	Mari	T	Submergent vegetation		
Sd.	Sand	L	Emergent vegetation		
Sl.	Silt	F	Floating vegetation		
Gr.	Gravel	Br	Brush shelters		
R.	Rubble				
Br.	Bedrock				

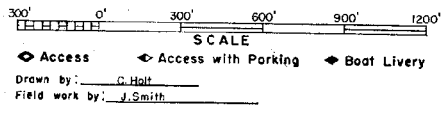

SPECIES OF FISH	ABUNDANCE		
	Abundant	Common	Present
Muskie			
N. Pike			
Walleye	X	X	
L. M. Bass	X		
S. M. Bass	X		
Panfish	X		
Trout			

WATER AREA 85.0 ACRES  
 UNDER 3 FT. 7.4 %  
 OVER 20 FT. 46.9 %  
 MAX. DEPTH 4.4 FEET.  
 TOTAL ALK. 110 P.P.M.  
 VOLUME 1602.9 ACRE FT.  
 SHORELINE 1.8 MILES

Maps are not for navigation  
 Source-Wisconsin Department of Natural Resources  
 Hunt Fish Camp Wisconsin .Com 2005