

STATE OF WISCONSIN
DEPARTMENT OF NATURAL RESOURCES

LAKE SURVEY MAP

HARRIS VILAS
LAKE COUNTY
SEC. 25,26,35,36 T.-44 - N. R. - 5 - E.

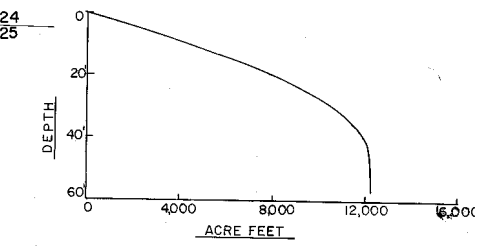
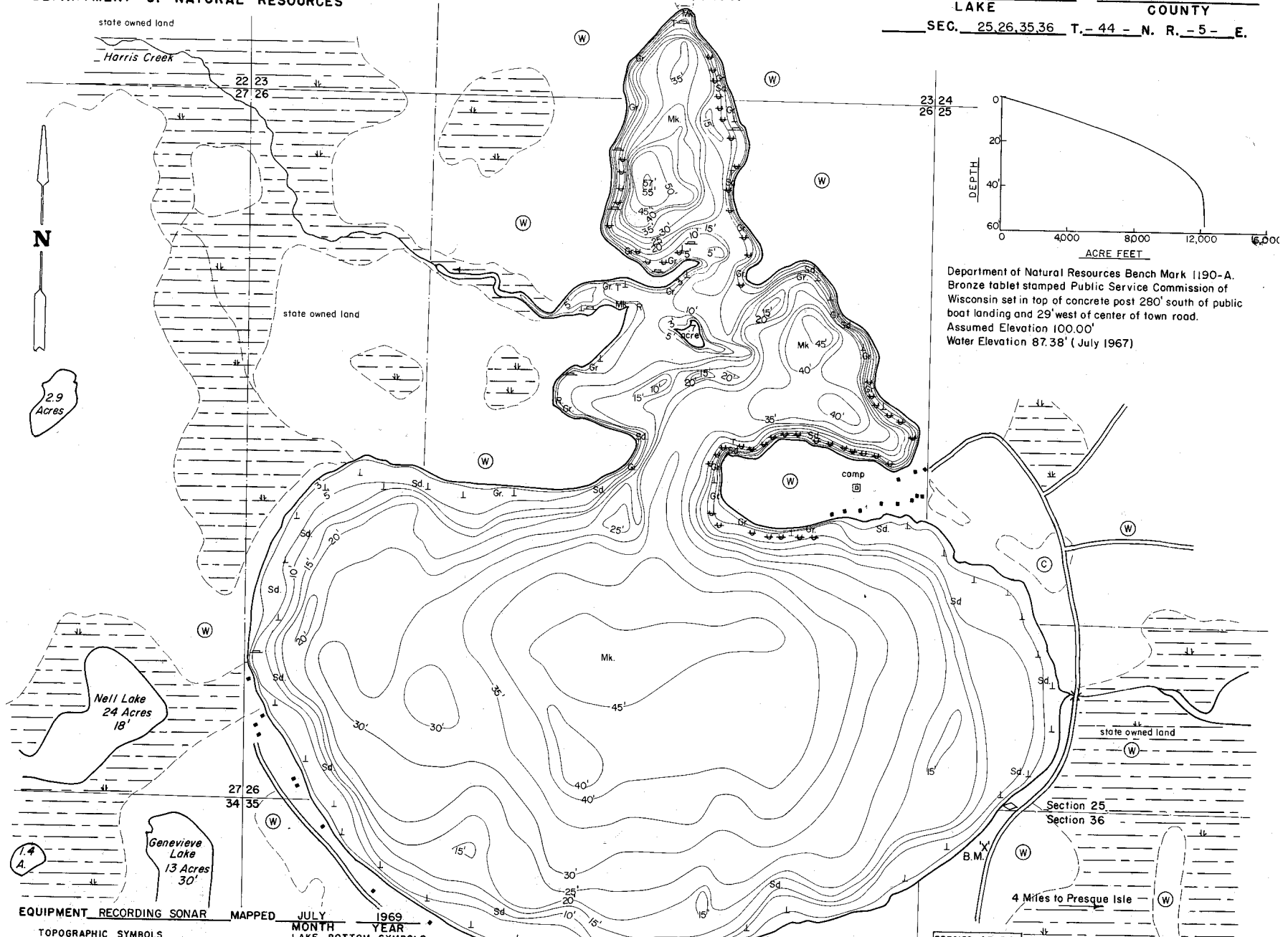

Department of Natural Resources Bench Mark 1190-A.
Bronze tablet stamped Public Service Commission of Wisconsin set in top of concrete post 280' south of public boat landing and 29' west of center of town road.
Assumed Elevation 100.00'
Water Elevation 87.38' (July 1967)

EQUIPMENT RECORDING SONAR MAPPED JULY 1969

- TOPOGRAPHIC SYMBOLS
- (B) Brush
 - (PW) Partially wooded
 - (W) Wooded
 - (C) Cleared
 - (P) Pastured
 - (A) Agricultural
 - B.M. Bench Mark
 - ||||| Steep slope
 - - - Indefinite shoreline
 - Marsh
 - Spring
 - Intermittent stream
 - Permanent inlet
 - Permanent outlet
 - P. Peat
 - Mk. Muck
 - C. Clay
 - M. Marl
 - Sd. Sand
 - St. Silt
 - Gr. Gravel
 - B Boulders
 - Stumps & Snags
 - Rock danger to navigation
 - Submergent vegetation
 - Emergent vegetation
 - Floating vegetation
 - Brush shelters



SPECIES OF FISH	ABUNDANCE		
	Abundant	Common	Present
Muskie		X	
N. Pike		X	
Walleye	X	X	
L. M. Bass			X

WATER AREA 507.4 ACRES
UNDER 3 FT. 5 %
OVER 20 FT. 62 %
MAX. DEPTH 57 FEET.
TOTAL ALK. 3.9 P.P.M.
VOLUME 10,078.2