

Hunt Fish Camp Wisconsin

STATE OF WISCONSIN
DEPARTMENT OF NATURAL RESOURCES

LAKE SURVEY MAP

HOLMES LAKE
BURNETT COUNTY
SEC. 25, 30, 31 T. 37 N. R. 18 W.

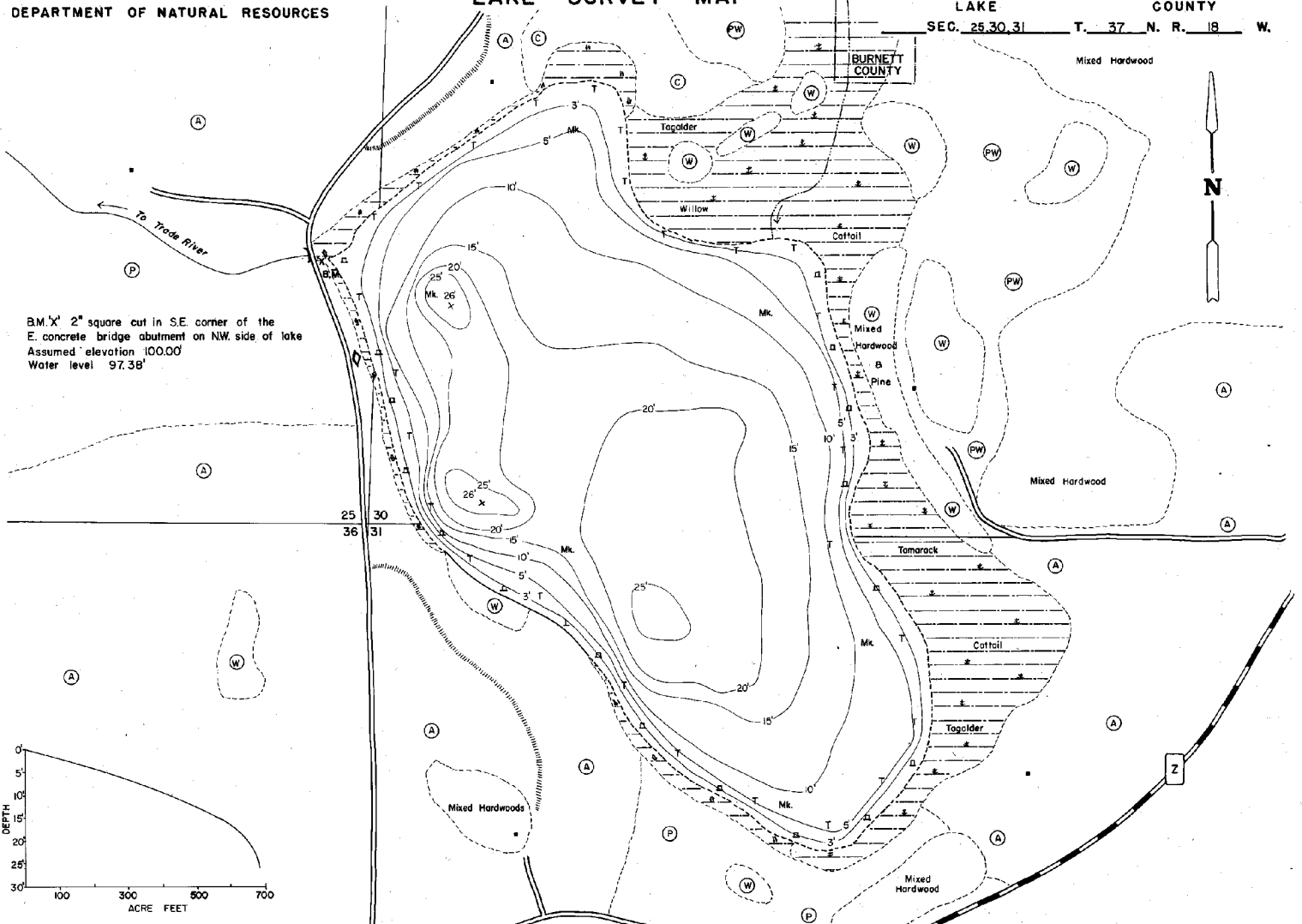

B.M. X 2" square cut in S.E. corner of the E. concrete bridge abutment on NW. side of lake
Assumed elevation 100.00'
Water level 97.38'

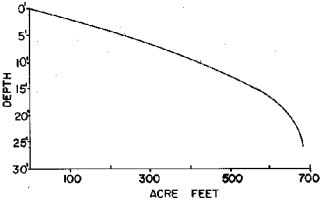

EQUIPMENT RECORDING SONAR MAPPED JULY 1970

- TOPOGRAPHIC SYMBOLS**
- (B) Brush
 - (PW) Partially wooded
 - (W) Wooded
 - (C) Cleared
 - (P) Pastured
 - (A) Agricultural
 - B.M. Bench Mark
 - Dwelling
 - Resort
 - Camp
- LAKE BOTTOM SYMBOLS**
- (|||||) Steep slope
 - Indefinite shoreline
 - Marsh
 - Spring
 - Intermittent stream
 - Permanent inlet
 - Permanent outlet
 - Dam
 - D.N.R. State owned land
- LAKE BOTTOM SYMBOLS**
- P. Peat
 - Mk. Muck
 - C. Clay
 - M. Marl
 - Sd. Sand
 - Silt
 - Gr. Gravel
 - R. Rubble
 - Bc Bedrock

- LAKE BOTTOM SYMBOLS**
- B Boulders
 - Stumps & Snags
 - Rock danger to navigation
 - T Submergent vegetation
 - Emergent vegetation
 - Flooding vegetation
 - Brush shelters

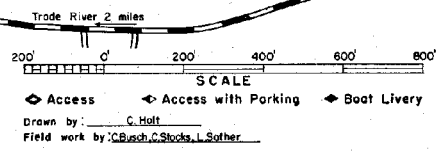

| SPECIES OF FISH | ABUNDANCE | | |
|-----------------|-----------|--------|---------|
| | Abundant | Common | Present |
| Muskie | | | X |
| N. Pike | | | X |
| Walleye | | | X |
| L. W. Bass | | | X |
| S. W. Bass | | | X |
| Panfish | | | X |
| Trout | | | X |
| Carp | X | | |

WATER AREA 54.1 ACRES
 UNDER 3 FT. 13 %
 OVER 20 FT. 3 %
 MAX. DEPTH 26 FEET
 TOTAL ALK. 143 P.P.M.
 VOLUME 685.7 ACRE FT.
 SHORELINE 128 MILES

Maps are not for navigation
 Source-Wisconsin Department of Natural Resources
 Hunt Fish Camp Wisconsin .Com 2005