

STATE OF WISCONSIN
DEPARTMENT OF NATURAL RESOURCES

LAKE SURVEY MAP

JACQUES LAKE SAWYER COUNTY
SEC. 22 T. 37 N. R. 7 W.

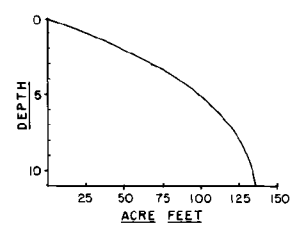
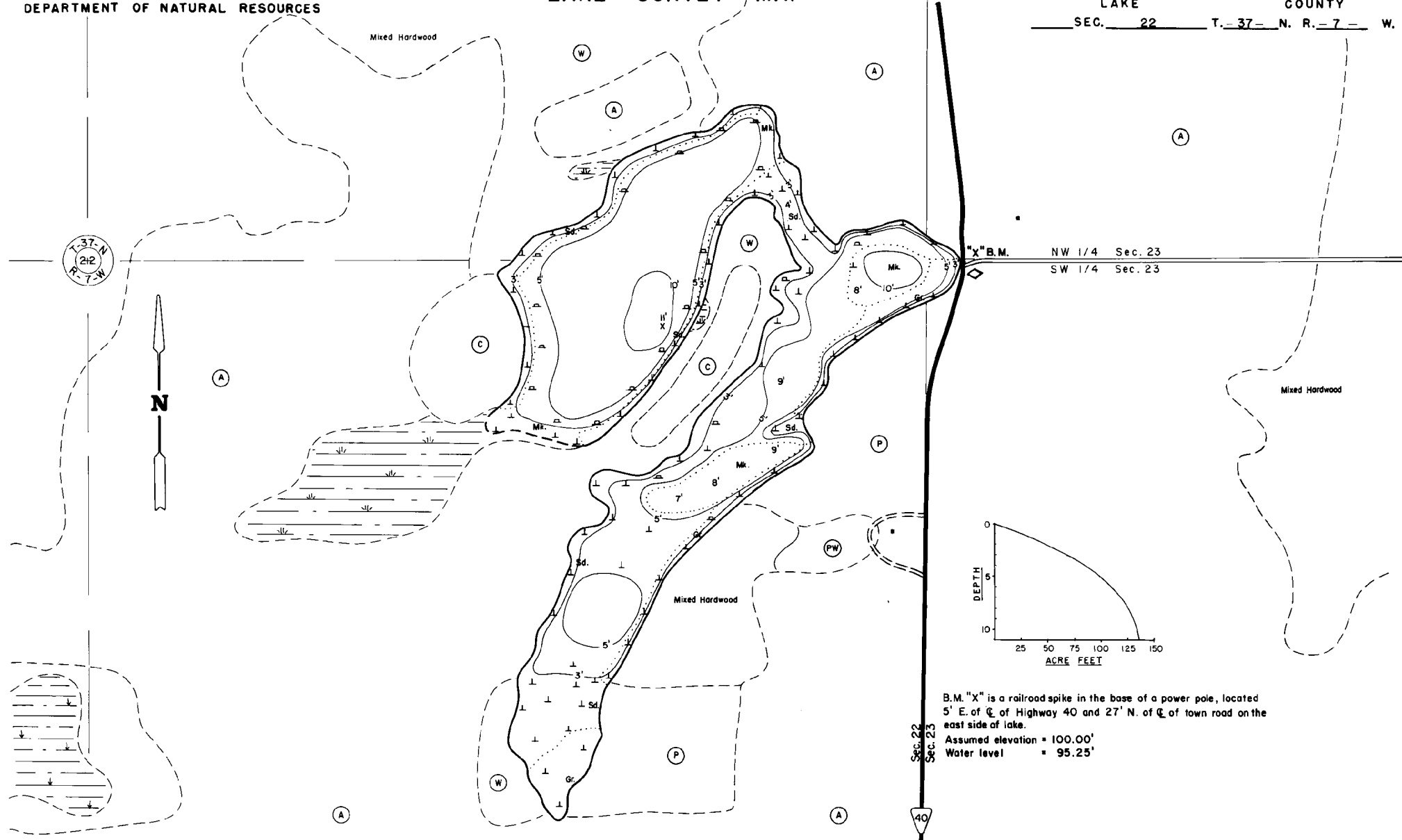

B.M. "X" is a railroad spike in the base of a power pole, located 5' E. of ϵ of Highway 40 and 27' N. of ϵ of town road on the east side of lake.
Assumed elevation = 100.00'
Water level = 95.25'

EQUIPMENT RECORDING SONAR MAPPED SEPT 1978

- | TOPOGRAPHIC SYMBOLS | | LAKE BOTTOM SYMBOLS | |
|-----------------------|----------------------------|---------------------|-----------------------------|
| (B) Brush | Steep slope | P. Peat | B Boulders |
| (PW) Partially wooded | - - - Indefinite shoreline | Mk. Muck | ☼ Stumps & Snags |
| (W) Wooded | ▨ Marsh | C. Clay | ⊗ Rock danger to navigation |
| (C) Cleared | ○ Spring | M. Marl | T Submergent vegetation |
| (P) Pastured | ▬ Intermittent stream | Sd. Sand | ⊥ Emergent vegetation |
| (A) Agricultural | ▬ Permanent inlet | Sl. Silt | ⊥ Floating vegetation |
| B.M. Bench Mark | ▬ Permanent outlet | Gr. Gravel | ⊥ Brush shelters |
| ■ Dwelling | ▬ Dam | R. Rubble | |
| ▣ Resort | ▬ D.N.R. State owned land | Bc. Bedrock | |
| ▣ Camp | | | |

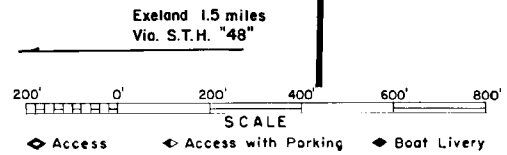

Drawn by: R. Williams
Field work by: C. Busch, K. Cable, L. Sather

SPECIES OF FISH	Abundance		
	Abundant	Common	Present
Muskie			X
N. Pike			X
Walleye			
L. M. Bass			
S. M. Bass			
Panfish	X		
Trout			

WATER AREA 25.8 ACRES
UNDER 3 FT. 23 %
OVER 20 FT. 0 %
MAX. DEPTH 11 FEET.
TOTAL ALK. 9 P.P.M.
VOLUME 135.4 ACRE FT.
MAIN SHORELINE 1.7 MI.
ISLAND SHORELINE 0 MI.