

STATE OF WISCONSIN
DEPARTMENT OF NATURAL RESOURCES

LAKE SURVEY MAP

LAC COURT OREILLES LAKE
SAWYER COUNTY
SEC. AS SHOWN T. 39. 40. N. R. 8. 9 W.
SHEET 2 OF 2

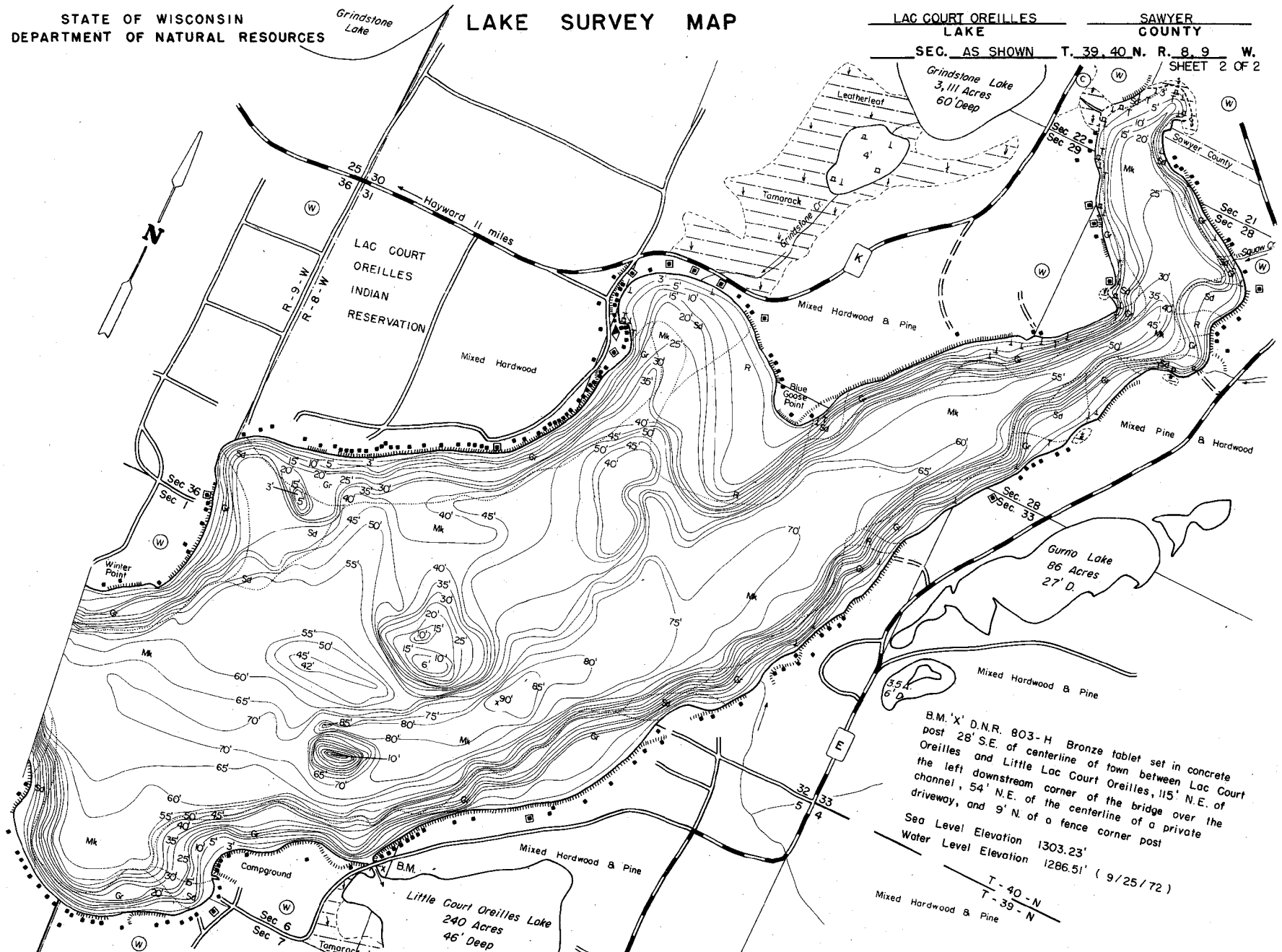

EQUIPMENT RECORDING SONAR MAPPED SUMMER MONTH YEAR
LAKE BOTTOM YEAR

- | TOPOGRAPHIC SYMBOLS | | LAKE BOTTOM SYMBOLS | |
|-----------------------|----------------------------|---------------------|-----------------------------|
| (B) Brush | () Steep slope | P. Peat | B. Boulders |
| (PW) Partially wooded | (---) Indefinite shoreline | Mk. Muck | * Stumps & Snags |
| (W) Wooded | (---) Marsh | C. Clay | ⊗ Rock danger to navigation |
| (C) Cleared | (---) Spring | M. Marl | T Submergent vegetation |
| (P) Pastured | (---) Intermittent stream | Sd. Sand | ⊥ Emergent vegetation |
| (A) Agricultural | (---) Permanent inlet | St. Silt | ⊥ Floating vegetation |
| B.M. Bench Mark | (---) Permanent outlet | Gr. Gravel | ⊥ Brush shelters |

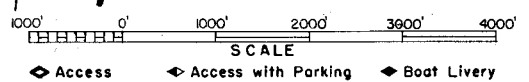

SPECIES OF FISH	ABUNDANCE		
	Abundant	Common	Present
Muskie	X		
N. Pike	X		
Walleye	X		
L. M. Bass	X		
S. M. Bass	X		
Bass	X		

WATER AREA 5038.8 ACRES
UNDER 3 FT. 3 %
OVER 20 FT. 68 %
MAX. DEPTH 90 FEET.
TOTAL ALK. 45 P.P.M.
VOLUME 168,840 ACRE FT.
SHAPELINE 25.4 MILES