

STATE OF WISCONSIN  
DEPARTMENT OF NATURAL RESOURCES

LAKE SURVEY MAP

LAC LA BELLE  
LAKE

WAUKESHA  
COUNTY

SEC. 19, 20, 29, 30, 32 T. - 8 - N. R. - 17 - E. #

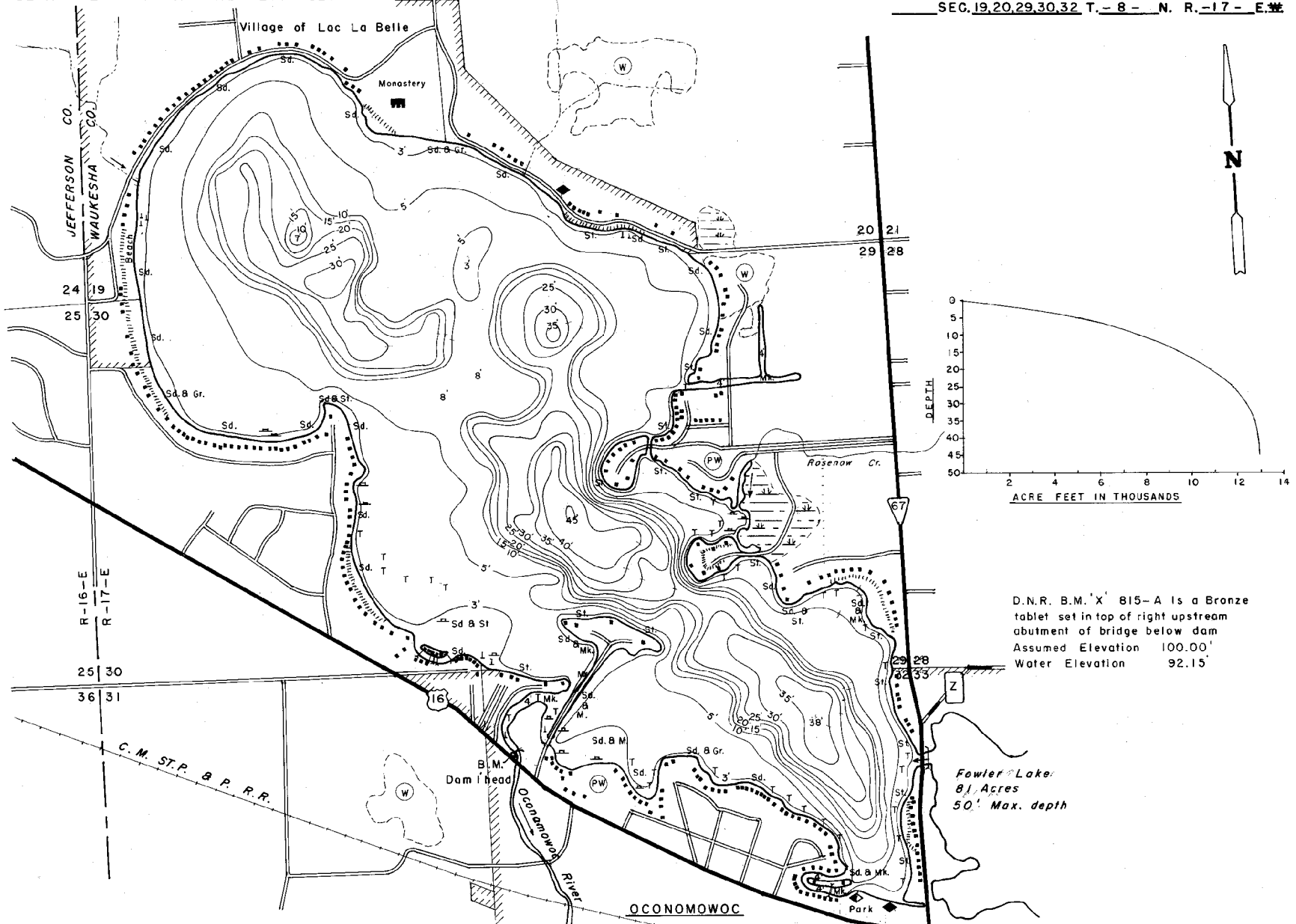

D.N.R. B.M. 'X' 815-A is a Bronze tablet set in top of right upstream abutment of bridge below dam Assumed Elevation 100.00' Water Elevation 92.15'

Fowler Lake:  
8.1 Acres  
50' Max. depth

EQUIPMENT RECORDING SONAR MAPPED AUGUST 1970

- | TOPOGRAPHIC SYMBOLS |                            | LAKE BOTTOM SYMBOLS |                             |
|---------------------|----------------------------|---------------------|-----------------------------|
| (B) Brush           | (     ) Steep slope        | P. Peat             | B Boulders                  |
| (PW) Partly wooded  | (---) Indefinite shoreline | Mk. Muck            | o Stumps & Snags            |
| (W) Wooded          | (---) Marsh                | C. Clay             | ⊙ Rock danger to navigation |
| (C) Cleared         | (---) Spring               | M. Marl             | T Submergent vegetation     |
| (P) Pastured        | (---) Intermittent stream  | Sd. Sand            | ⊥ Emergent vegetation       |
| (A) Agricultural    | (---) Permanent inlet      | St. Silt            | ⊥ Floating vegetation       |
| B.M. Bench Mark     | (---) Permanent outlet     | Gr. Gravel          | ⊥ Brush shelters            |
| ■ Dwelling          | (---) Dam                  | R. Rubble           |                             |



Access Access with Parking Boat Livery

Drawn by: E. Eaton

SPECIES OF FISH	ABUNDANCE		
	Abundant	Common	Present
Muskie			
N. Pike		X	
Walleye			
L. M. Bass		X	
S. M. Bass			
Panfish			
Tenfish	X		

WATER AREA 1,164 ACRES  
 UNDER 3 FT. 9 %  
 OVER 20 FT. 21 %  
 MAX. DEPTH 45 FEET.  
 TOTAL ALK. 177 P.P.M.  
 VOLUME 12,924 ACRE FT.  
 SHORELINE 9.52 MILES