

STATE OF WISCONSIN
DEPARTMENT OF NATURAL RESOURCES

LAKE SURVEY MAP

LITTLE FORK LAKE
ONEIDA COUNTY
SEC. 27, 28, 33 T. 39 N. R. 11 E.

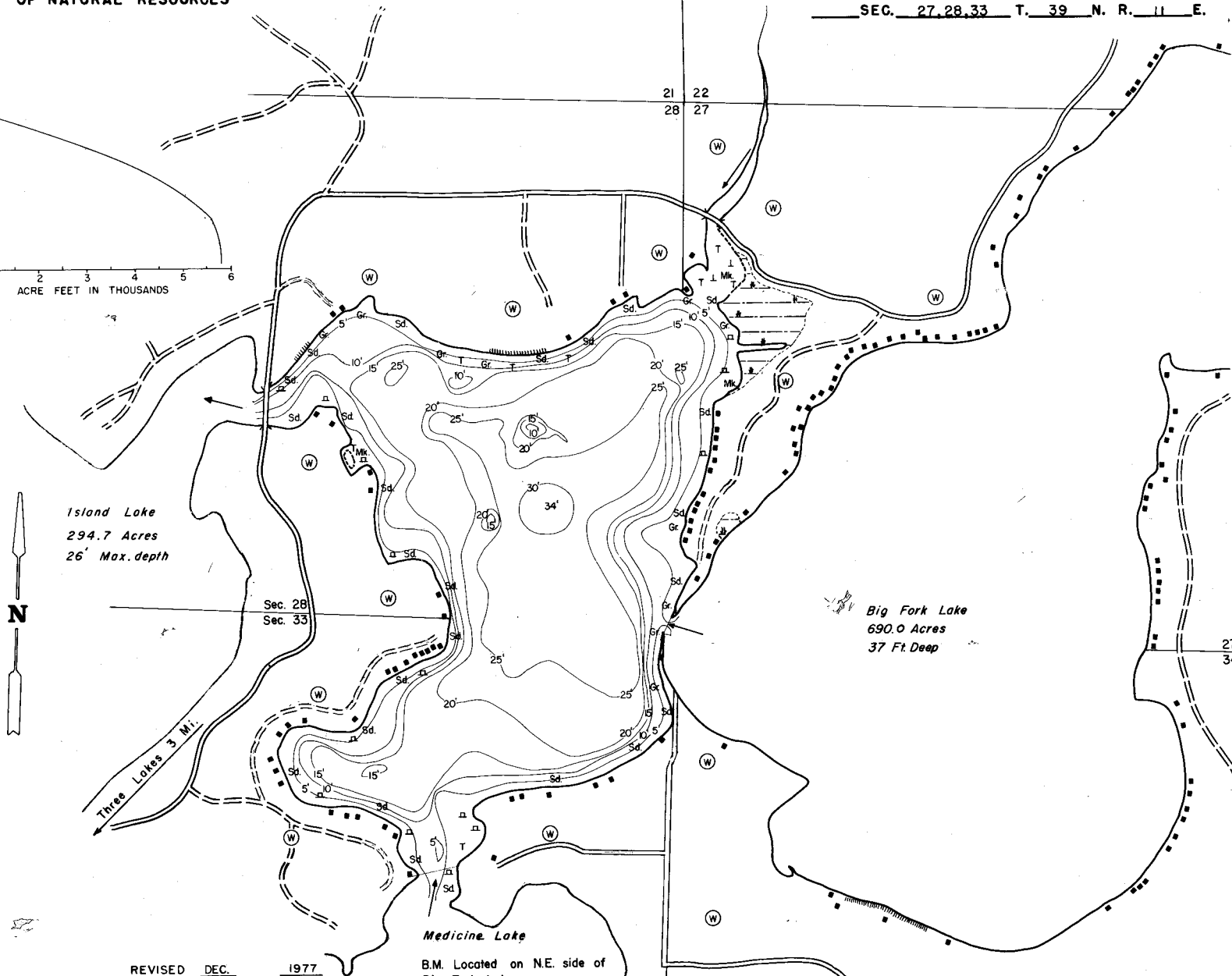
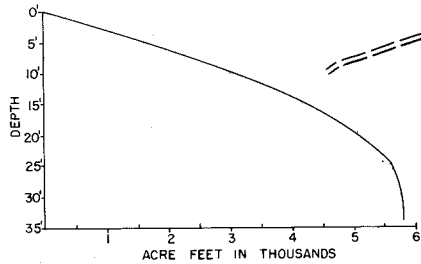

REVISOR DEC. 1977
EQUIPMENT RECORDING SONAR MAPPED MONTH YEAR

TOPOGRAPHIC SYMBOLS

- (B) Brush
- (W) Partially wooded
- (W) Wooded
- (C) Cleared
- (P) Pastured
- (A) Agricultural
- B.M. Bench Mark
- Dwelling
- ||||| Sleep slope
- Indefinite shoreline
- Marsh
- Spring
- Intermittent stream
- Permanent inlet
- Permanent outlet
- Dam

LAKE BOTTOM SYMBOLS

- P. Peat
- Mk. Muck
- C. Clay
- M. Marl
- Sd. Sand
- St. Silt
- Gr. Gravel
- R. Rubble
- B Boulders
- Stumps & Snags
- Rock danger to navigation
- T Submergent vegetation
- ↑ Emergent vegetation
- Floating vegetation
- Brush shelters



SCALE

◆ Access ◆ Access with Parking ◆ Boat Livery

Drawn by: C. Holt

SPECIES OF FISH

	Abundant	Common	Present
Muskie	X		
N. Pike	X	X	
Wolleye	X	X	
L. M. Bass	X	X	
S. M. Bass	X	X	
Panfish	X		
Trout	X		

WATER AREA 354.0 ACRES
UNDER 3 FT. 9.7 %
OVER 20 FT. 39.8 %
MAX. DEPTH 34 FEET.
TOTAL ALK. 22 P.P.M.
VOLUME 5798.3 ACRE FT.
SHORELINE 5.2 MILES