

STATE OF WISCONSIN
DEPARTMENT OF NATURAL RESOURCES

LAKE SURVEY MAP

PICKEREL LAKE
POLK COUNTY
SEC. 28 T. 36 N. R. 18 W.

B.M. X 2" square cut in top of 2' x 3' boulder 35' S. of road and 8' W. of lake on N.W. shore of lake
Assumed elevation 100.00'
Water level 99.59'

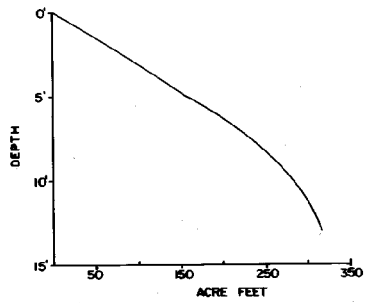
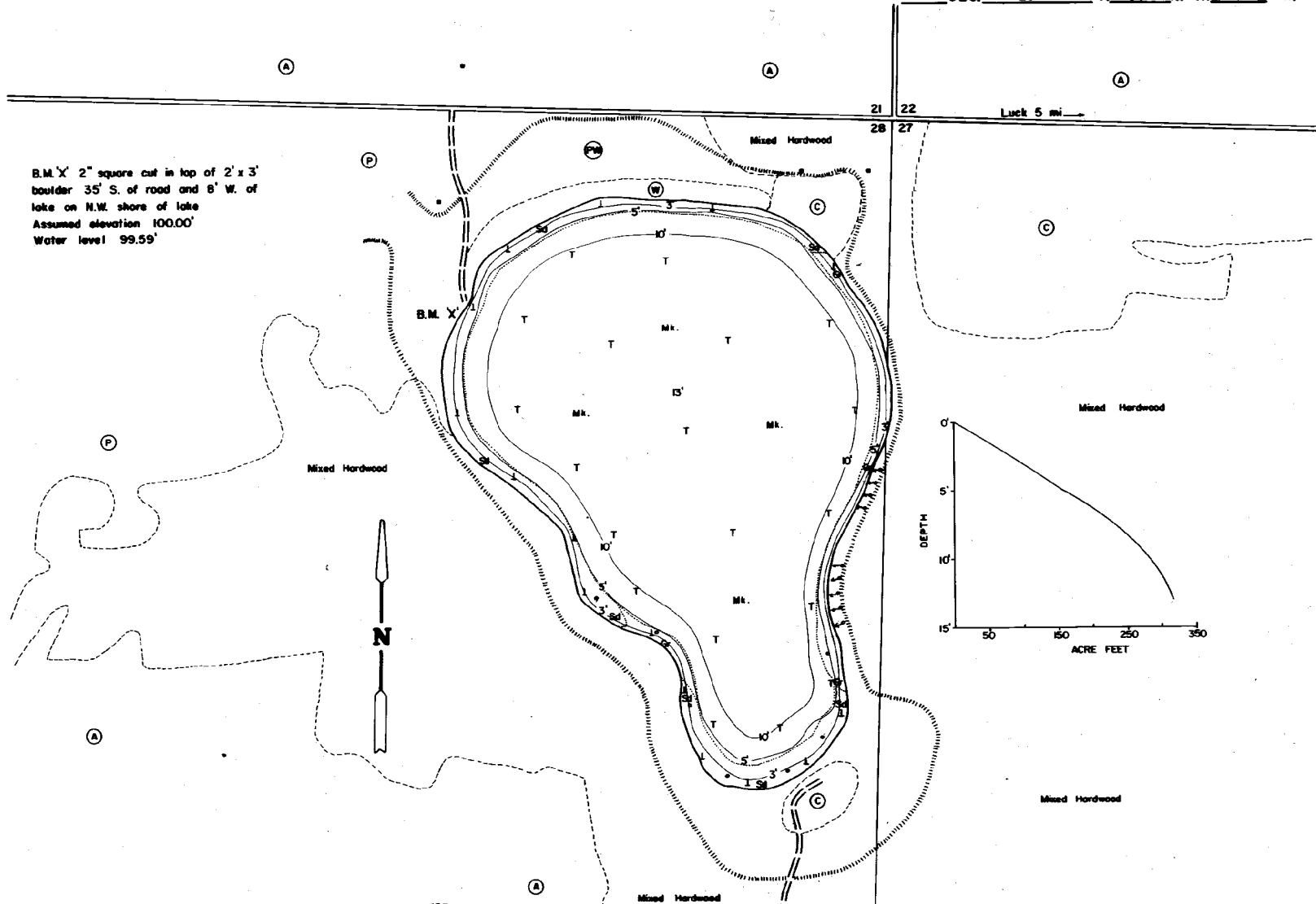

- EQUIPMENT RECORDING SONAR MAPPED MAY 1971
- | TOPOGRAPHIC SYMBOLS | | LAKE BOTTOM SYMBOLS | |
|---------------------|---------------------------|---------------------|-----------------------------|
| ① Brush | Steep slope | P. Peat | B. Boulders |
| ② Partially wooded | ~ Indefinite shoreline | Mk. Muck | Stamps & Snags |
| ③ Wooded | ~ Marsh | C. Clay | ⚠ Rock danger to navigation |
| ④ Cleared | ~ Spring | M. Marl | T Submergent vegetation |
| ⑤ Pastureland | ~ Intermittent stream | Sd. Sand | 1. Emergent vegetation |
| ⑥ Agricultural | ~ Permanent inlet | Sl. Silt | ~ Floating vegetation |
| ⑦ U.S. Marsh | ~ Permanent outlet | Gr. Gravel | ~ Brush shelters |
| ⑧ Building | ~ Dam | R. Rubble | |
| ⑨ Utility | ~ U.S.A. State owned land | Bc. Bedrock | |
| ⑩ Camp | | | |

200' 0' 200' 400' 600' 800'

SCALE

◊ Access ◊ Access with Parking ◊ Boat Livery

Drawn by: C. Nell
Field work by: C. Beck, S. Lund, J. Sutter

SPECIES OF FISH	MAY 1971		
	ALBINO	COMMON	PRESENT
Shiner	X	X	X
Bl. Pike	X	X	X
Walleye	X	X	X
L. B. Bass	X	X	X
S. B. Bass	X	X	X
Pinfish	X	X	X
Trout			

WATER AREA 33.2 ACRES
UNDER 3 FT. 6 %
OVER 20 FT. 0 %
MAX. DEPTH 15 FEET
TOTAL ALK. 89 P.P.M.
VOLUME 316 ACRE FT.
SHORELINE 0.94 MILES