

STATE OF WISCONSIN
DEPARTMENT OF NATURAL RESOURCES

LAKE SURVEY MAP

LONG LAKE POLK COUNTY
SEC. 5, 6, 7, 8 T. 34 N. R. 17 W.

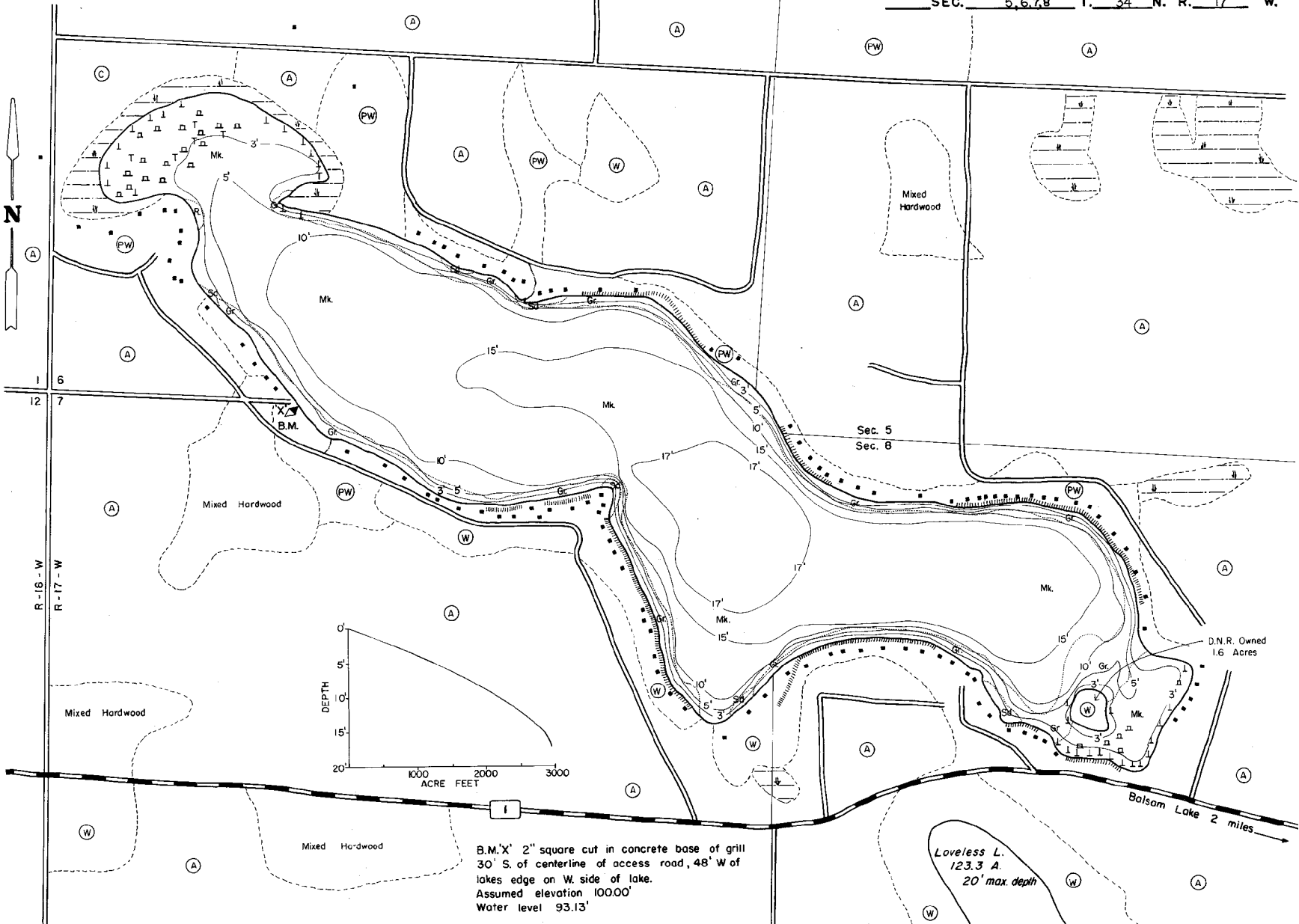

EQUIPMENT RECORDING SONAR MAPPED SEPT 1969
MONTH YEAR

- TOPOGRAPHIC SYMBOLS
- (B) Brush
 - (PW) Partially wooded
 - (W) Wooded
 - (C) Cleared
 - (P) Pastured
 - (A) Agricultural
 - B.M. Bench Mark
 - Dwelling
- LAKE BOTTOM SYMBOLS
- (|||||) Steep slope
 - Indefinite shoreline
 - Marsh
 - Spring
 - Intermittent stream
 - Permanent inlet
 - Permanent outlet
 - Dam
- SYMBOLS
- P. Peat
 - Mk. Muck
 - C. Clay
 - M. Marl
 - Sd. Sand
 - St. Silt
 - Gr. Gravel
 - R. Rubble
 - B Boulders
 - Stumps & Snags
 - Rock danger to navigation
 - T Submergent vegetation
 - Emergent vegetation
 - Floating vegetation
 - Brush shelters



SCALE

◆ Access ◆ Access with Parking ◆ Boat Livery

Drawn by: C. Holt

SPECIES OF FISH	ABUNDANT		
	Constant	Present	
Muskie			
N. Pike			
Walleye	X		
L. M. Bass	X		
S. M. Bass	X		
Panfish	X		
Trout			

WATER AREA 271.8 ACRES

UNDER 3 FT. 12 %

OVER 20 FT. 0 %

MAX. DEPTH 17 FEET.

TOTAL ALK. 63 P.P.M.

VOLUME 29670 ACRE FT.

SHORELINE 4.22 MILES

COASTLINE 4.40 MILES WITH IS.