

STATE OF WISCONSIN
DEPARTMENT OF NATURAL RESOURCES

LAKE SURVEY MAP

LUCERNE LAKE FOREST COUNTY
SEC. 3, 10, 11, 14, 15, 34 T. 35, 36 N. R. -13- E.
SHEET 3 OF 3

Sheet 2
Sheet 3

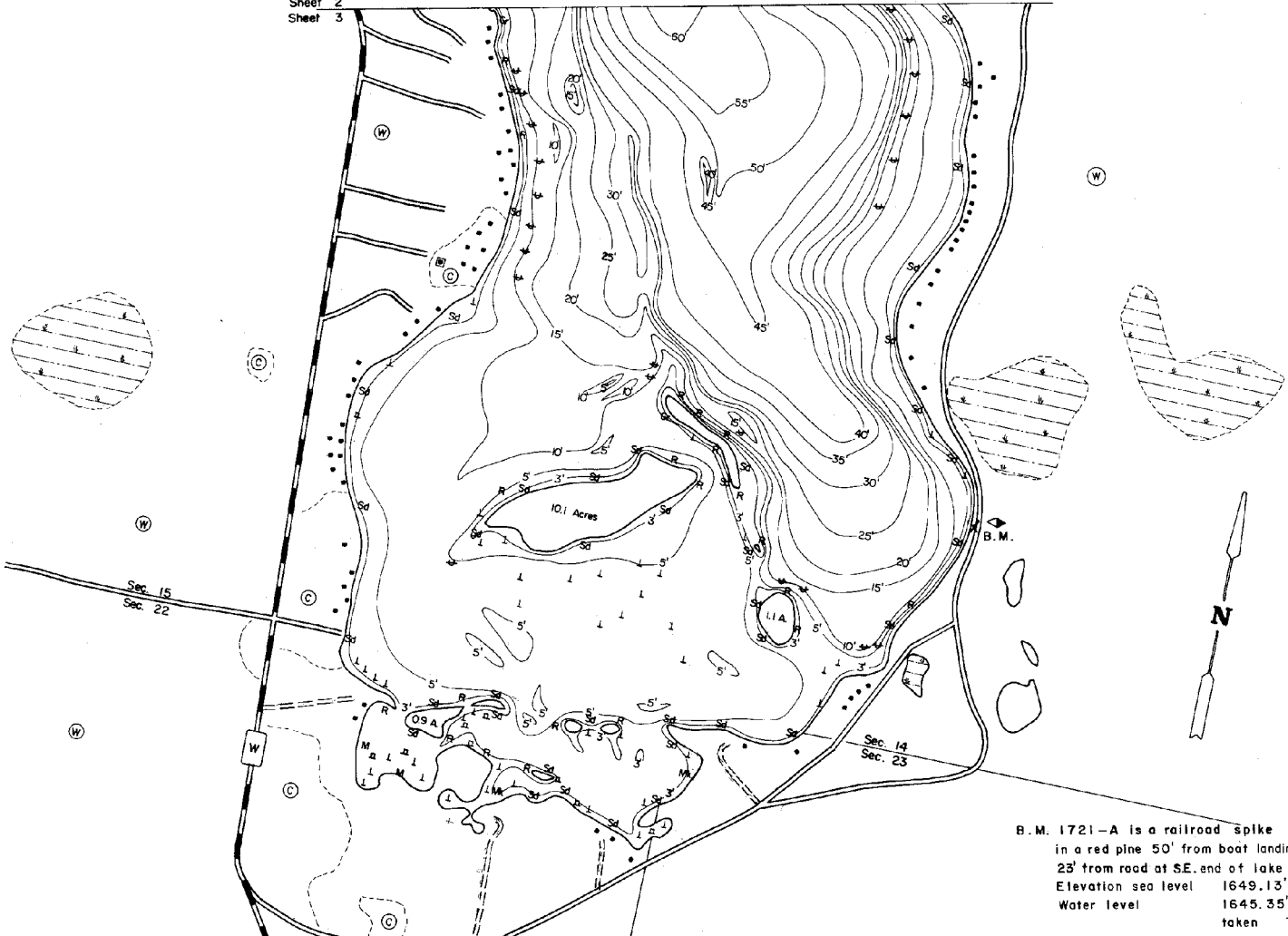

B.M. 1721-A is a railroad spike
in a red pine 50' from boat landing
23' from road at SE. end of lake
Elevation sea level 1649.13'
Water level 1645.35'
taken 7-2-73

EQUIPMENT	RECORDING	SONAR	REVISED	DEC	1982
			MONTH	YEAR	
			LAKE	BOTTOM	SYMBOLS
TOPOGRAPHIC SYMBOLS					
(B) Brush	() Steep slope		P. Peat	B Boulders	
(W) Partially wooded	Indefinite shoreline		Mk. Muck	Stumps & Snags	
(W) Wooded	Marsh		C. Clay	Rock danger to navigation	
(C) Cleared	Spring		M. Marl	Submergent vegetation	
(P) Pastured	Intermittent stream		Sd. Sand	Emergent vegetation	
(A) Agricultural	Permanent inlet		St. Silt	Flooding vegetation	
B.M. Bench Mark	Permanent outlet		Gr. Gravel	Brush shelters	
(D) Dwelling	Dam		R. Rubble		
(R) Resort	D.N.R. State owned land		Br. Bedrock		
(I) Camp					

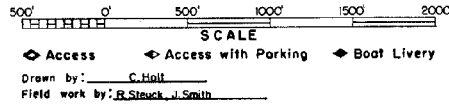

SPECIES OF FISH	Abundance	
	Present	Percent
Muskie		
N. Pike		
Wolfeye	X	
L. M. Bass	X	
S. M. Bass	X	
Pontfish	X	
Solake	X	
Whitefish	X	

WATER AREA 1004.5 ACRES
UNDER 3 FT. 4 %
OVER 20 FT. 56 %
MAX. DEPTH 73 FEET.
TOTAL ALK. 22 P.P.M.
VOLUME 31,268 ACRE FT.
SHORELINE 89 MILES
ISLAND SHORELINE 1.62 MILES

Maps are not for navigation
Source-Wisconsin Department of Natural Resources
Hunt Fish Camp Wisconsin .Com 2005