

STATE OF WISCONSIN
DEPARTMENT OF NATURAL RESOURCES

LAKE SURVEY MAP

MANITOWISH VILAS
LAKE COUNTY
SEC. 14,22,23,24 T. - 42 - N. R. - 5 - E.
(Sheet 2 of 2)

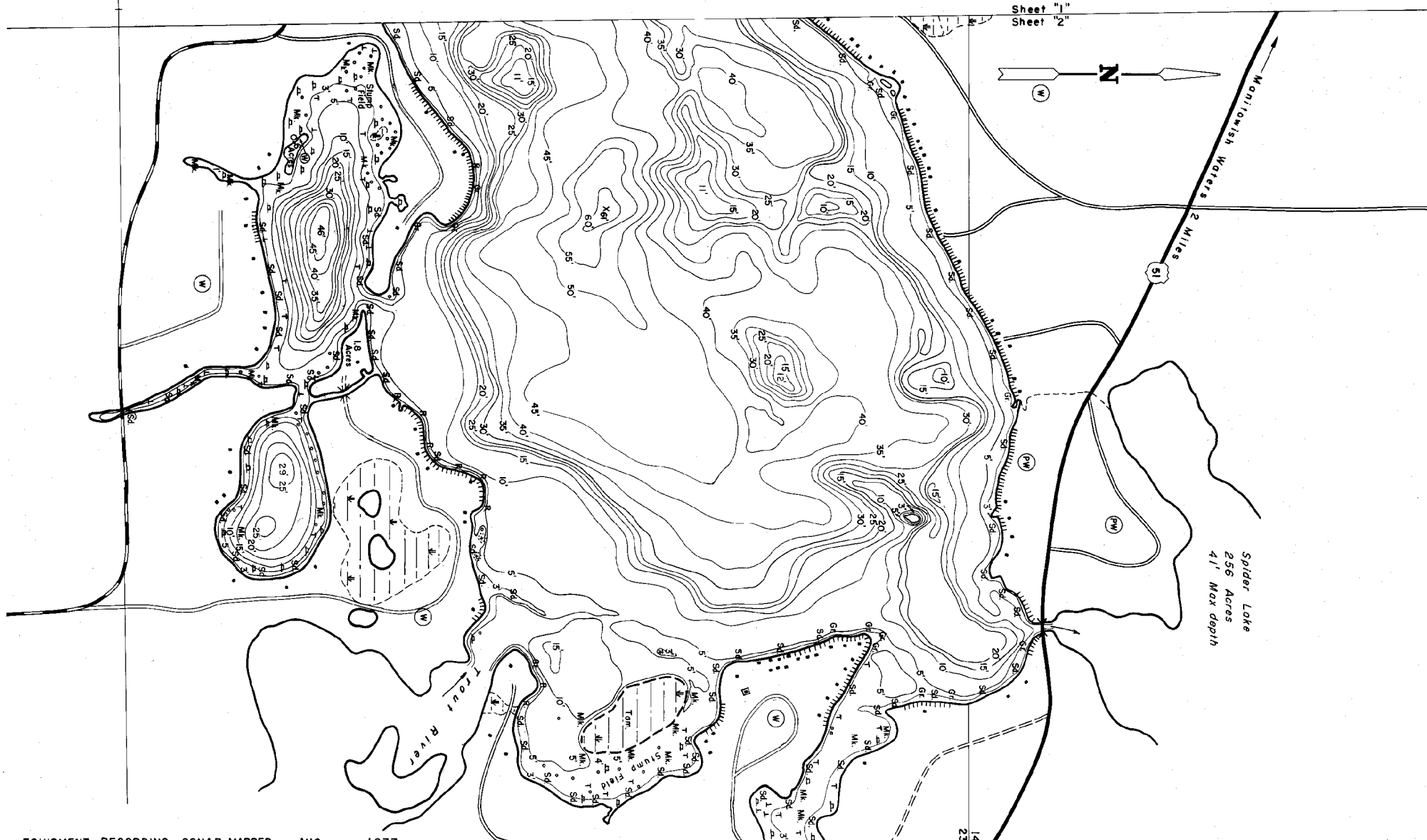

EQUIPMENT RECORDING SONAR MAPPED		AUG 1977	
TOPOGRAPHIC SYMBOLS		LAKE BOTTOM SYMBOLS	
(B) Brush	Sleep slope	P. Peat	B Boulders
(PW) Partially wooded	- - - Indefinite shoreline	Mk. Muck	Stumps & Snags
(W) Wooded	Marsh	C. Clay	Rock danger to navigation
(C) Cleared	o Spring	M. Marl	T Submergent vegetation
(P) Pastured	- - - Intermittent stream	Sd. Sand	1 Emergent vegetation
(A) Agricultural	==== Permanent inlet	Sl. Silt	f Floating vegetation
B.M. Bench Mark	==== Permanent outlet	Gr. Gravel	Brush shelters
■ Dwelling	— Dam	R. Rubble	
■ Resort	D.N.R. State owned land	Bc. Bedrock	
■ Camp			



◆ Access ◀ Access with Parking ◆ Boat Livery
Drawn by G. Thuesen
Field work by J. Smith, K. Arnold

SPECIES OF FISH	PRESENT	
	Abundant	Common
Muskie	X	X
N. Pike	X	X
Walleye	X	X
L. M. Bass	X	X
S. M. Bass	X	X
Panfish	X	X
Trout	X	X
Cisco	X	X

WATER AREA 495.5 ACRES
 UNDER 3 FT. 7.08 %
 OVER 20 FT. 52.55 %
 MAX. DEPTH 61 FEET.
 TOTAL ALK. 36 P.P.M.
 VOLUME 11351.34 ACRE FT.
 MAIN SHORELINE 7.3 MI.
 ISLAND SHORELINE 0.3 MI.