

STATE OF WISCONSIN
DEPARTMENT OF NATURAL RESOURCES

LAKE SURVEY MAP

MENDOTA LAKE
DANE COUNTY
SEC. 27, 28, 33, 34, 35 T. - 7, 8 - N. R. - 9 - E. 3E
1 THRU 18 (Sheet 1 of 3)

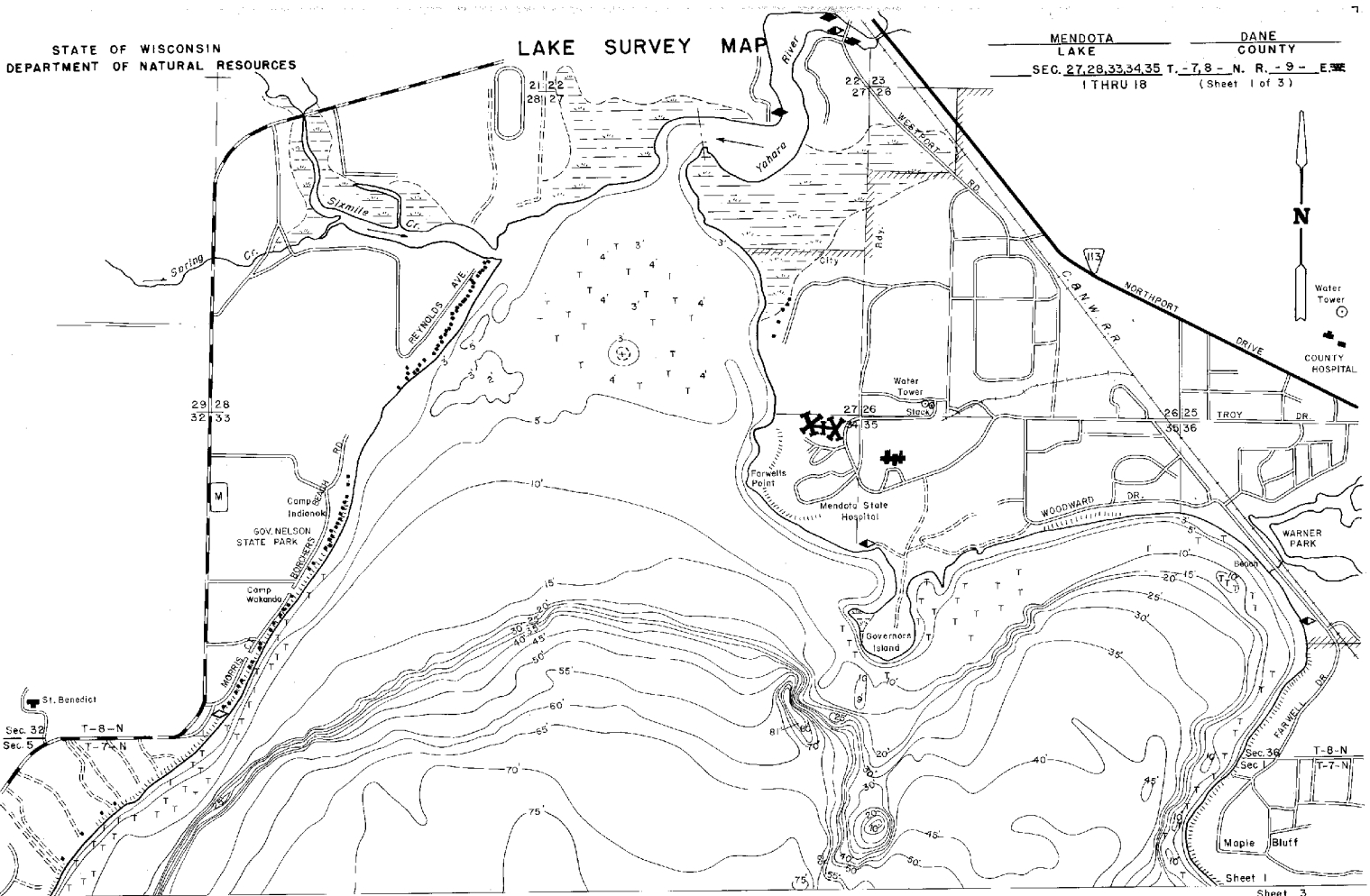

- EQUIPMENT RECORDING SONAR MAPPED JULY 1981
- | TOPOGRAPHIC SYMBOLS | | LAKE BOTTOM SYMBOLS | |
|---------------------|----------------------------|---------------------|---------------------------|
| ① Brush | Steep slope | P Peat | B Boulders |
| PW Partially wooded | - - - Indefinite shoreline | Mk. Muck | Stumps & Snags |
| W Wooded | ~ ~ ~ Marsh | C. Clay | Rock danger to navigation |
| ○ Cleared | Spring | M. Muck | T Submergent vegetation |
| ○ Pastured | Intermittent stream | Sd. Sand | I Emergent vegetation |
| ⊙ Agricultural | Permanent inlet | Sl. Silt | F Floating vegetation |
| B.M. Bench Mark | Permanent outlet | Gr. Gravel | ↖ Brush shelters |
| ■ Dwelling | Dam | R. Rubble | |
| □ Resort | D.N.R. State owned land | Br. Bedrock | |
| ⊞ Camp | | | |

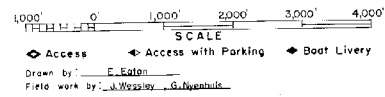

SPECIES OF FISH

Species	Abundant	Common	Present
Muskie			X
N. Pike	X		
Walleye	X		
L. M. Bass	X		
S. M. Bass	X		
Panfish	X		
Treat	X		

WATER AREA 9,842.45 ACRES
 UNDER 3 FT. 9 %
 OVER 20 FT. 70 %
 MAX. DEPTH 83 FEET.
 TOTAL ALK. 140 P.P.M.
 VOLUME 313,230.52 ACRE FT.
 MAIN SHORELINE 21.923 MI.
 ISLAND SHORELINE _____ MI.

Maps are not for navigation
 Source-Wisconsin Department of Natural Resources
 Hunt Fish Camp Wisconsin .Com 2005