

Hunt Fish Camp Wisconsin

STATE OF WISCONSIN
DEPARTMENT OF NATURAL RESOURCES

LAKE SURVEY MAP

Our Lake
9.2 Acres
12' Max. Depth

MINNOW LAKE
BURNETT COUNTY
SEC. 11, 12 T. 40 N. R. 16 W.

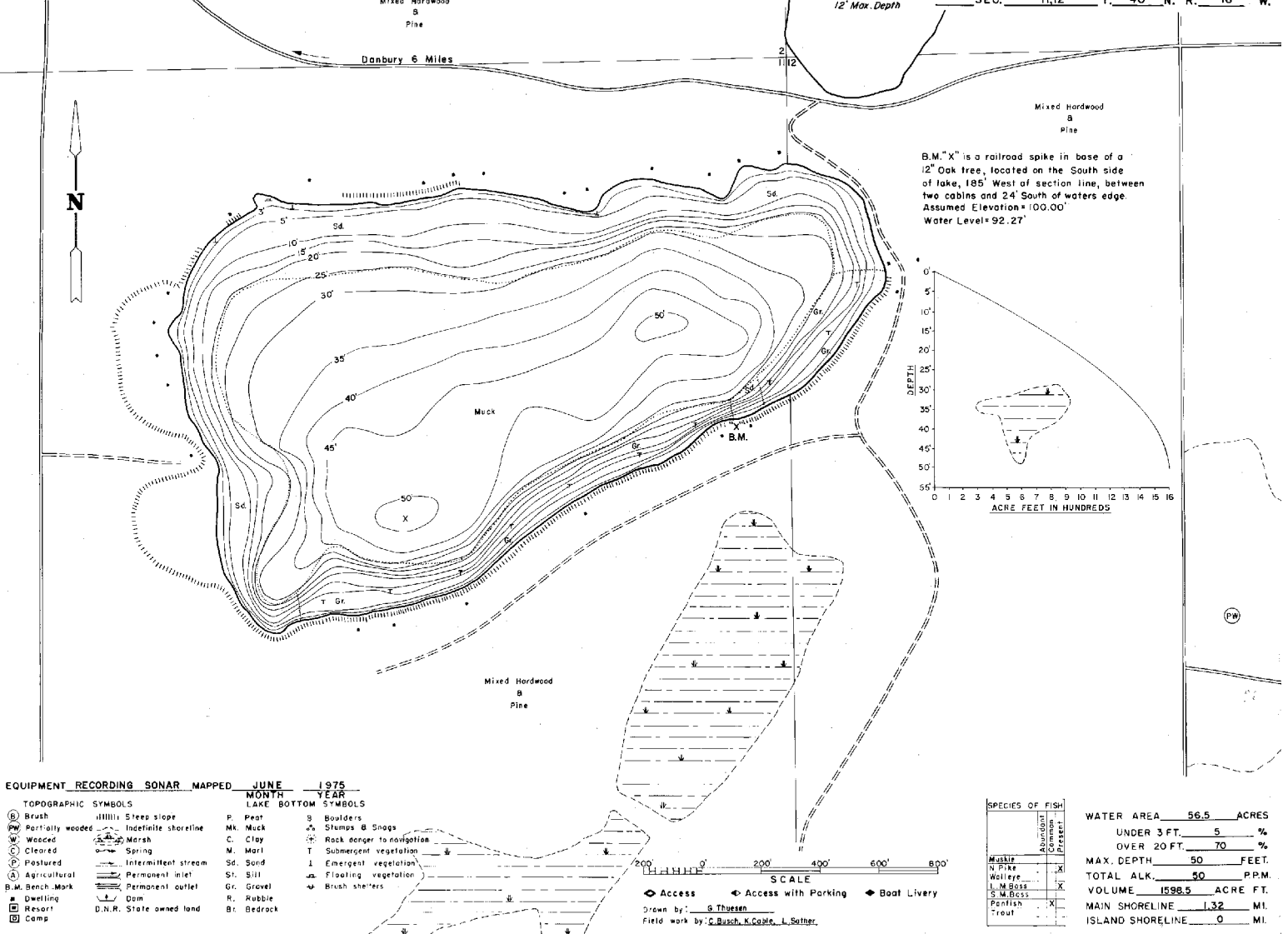

B.M. "X" is a railroad spike in base of a 12" Oak tree, located on the South side of lake, 185' West of section line, between two cabins and 24' South of waters edge. Assumed Elevation = 100.00' Water Level = 92.27'

EQUIPMENT RECORDING SONAR MAPPED	JUNE 1975	MONTH YEAR	LAKE BOTTOM SYMBOLS
TOPOGRAPHIC SYMBOLS			
(B) Brush		S	Steep slope
(PW) Partly wooded	~	Mk	Muck
(W) Wooded		C	Clay
(C) Cleared		M	Marl
(P) Pastured		Sd	Sand
(A) Agricultural		St	Silt
B.M. Bench Mark	+	Gr	Grovel
(D) Dwelling	+	R	Rubble
(R) Resort	+	D.N.R.	State owned land
(C) Camp	+	B	Bedrock
		P	Peat
		Mk	Muck
		C	Clay
		M	Marl
		Sd	Sand
		St	Silt
		Gr	Grovel
		R	Rubble
		B	Bedrock
		S	Boulders
		Stumps & Snags	
		Rock danger to navigation	
		Submerged vegetation	
		Emergent vegetation	
		Floating vegetation	
		Brush shelters	

SPECIES OF FISH	Absent	Common	Present
Muskie			X
N. Pike			X
Walleye			X
L.M. Bass			X
S.M. Bass			X
Perch			X
Trout			X

WATER AREA	56.5	ACRES
UNDER 3 FT.	5	%
OVER 20 FT.	70	%
MAX. DEPTH	50	FEET.
TOTAL ALK.	50	P.P.M.
VOLUME	1596.5	ACRE FT.
MAIN SHORELINE	1.32	MI.
ISLAND SHORELINE	0	MI.

Maps are not for navigation
Source-Wisconsin Department of Natural Resources
Hunt Fish Camp Wisconsin .Com 2005