

STATE OF WISCONSIN
DEPARTMENT OF NATURAL RESOURCES

LAKE SURVEY MAP

MOHAWKIN LAKE LINCOLN COUNTY
SEC. AS SHOWN T. 34.35 N. R. 6 E.
SHEET 2 OF 3

B.M. 'X' D.N.R. 1403-A Brass cap set concrete post
44' N. of waters edge, 10' N.E. of W. end of bench
of landing, 8' NW of the E. end of bench, and 46'
N.E. of the centerline of the public access
Assumed elevation 100.00'
Water level 96.35'

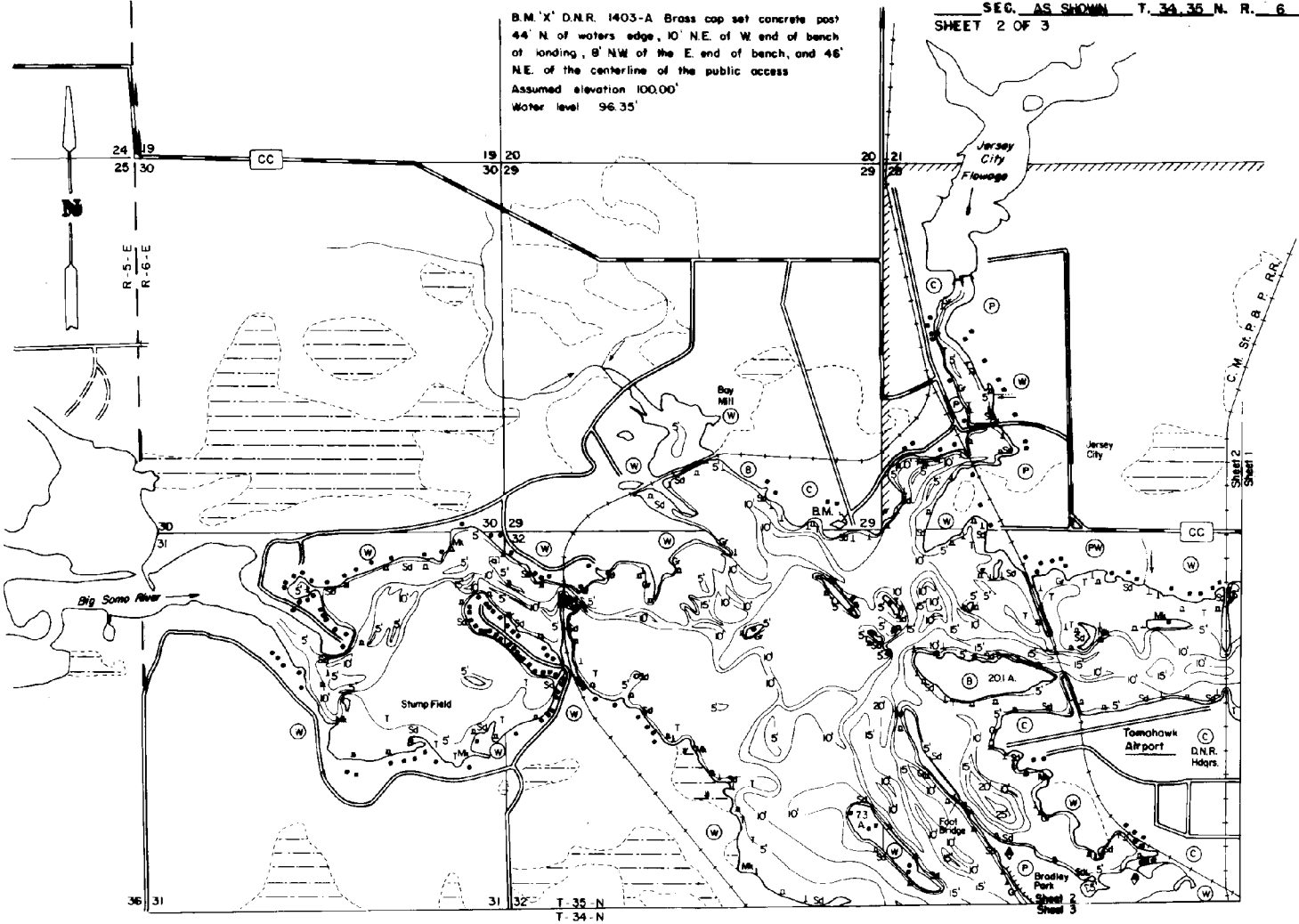

EQUIPMENT RECORDING SONAR MAPPED JULY 1969

- | TOPOGRAPHIC SYMBOLS | | LAKE BOTTOM SYMBOLS | |
|---------------------|-------------------------|---------------------|---------------------------|
| ⊙ | Brush | P | Peat |
| ⊙ | Partially wooded | Mk | Muck |
| ⊙ | Wooded | C | Clay |
| ⊙ | Cleared | M | Marl |
| ⊙ | Pastured | Sd | Sand |
| ⊙ | Agricultural | Sl | Silt |
| B.M. | Bench Mark | Gr | Gravel |
| ■ | Dwelling | R | Rubble |
| ■ | Resort | Bc | Bedrock |
| ■ | Camp | | |
| | Sleep slope | B | Boulders |
| ~ | Indefinite shoreline | ⚡ | Stumps & Snags |
| ⊙ | Marsh | ⚡ | Rock danger to navigation |
| ⊙ | Spring | T | Submergent vegetation |
| — | Intermittent stream | ⚡ | Emergent vegetation |
| — | Permanent inlet | ⚡ | Floating vegetation |
| — | Permanent outlet | ⚡ | Brush shelters |
| — | Dam | | |
| — | D.N.R. State owned land | | |



SCALE
◊ Access ◊ Access with Parking ◊ Boat Livery

Drawn by: C. Hall
Field work by: P. Michelson, J. Smith

SPECIES OF FISH	1969		
	Abundant	Common	Present
Muskie			X
N. Pike			X
Walleye			X
L. M. Bass			X
S. M. Bass			X
Panfish			X
Trout			X

WATER AREA 1909.6 ACRES
UNDER 3 FT. 20 %
OVER 20 FT. 0.3 %
MAX. DEPTH 25 FEET.
TOTAL ALK. 32 P.P.M.
VOLUME 16,540 ACRE FT.
SHORELINE 30.12 MILES
SHORELINE 35.15 MILES WITH IS.

Maps are not for navigation
Source-Wisconsin Department of Natural Resources
Hunt Fish Camp Wisconsin .Com 2005