

STATE OF WISCONSIN  
DEPARTMENT OF NATURAL RESOURCES

LAKE SURVEY MAP

RANDALL LAKE  
IRON COUNTY  
SEC. 17, 20 T. 41 N. R. 4 E.

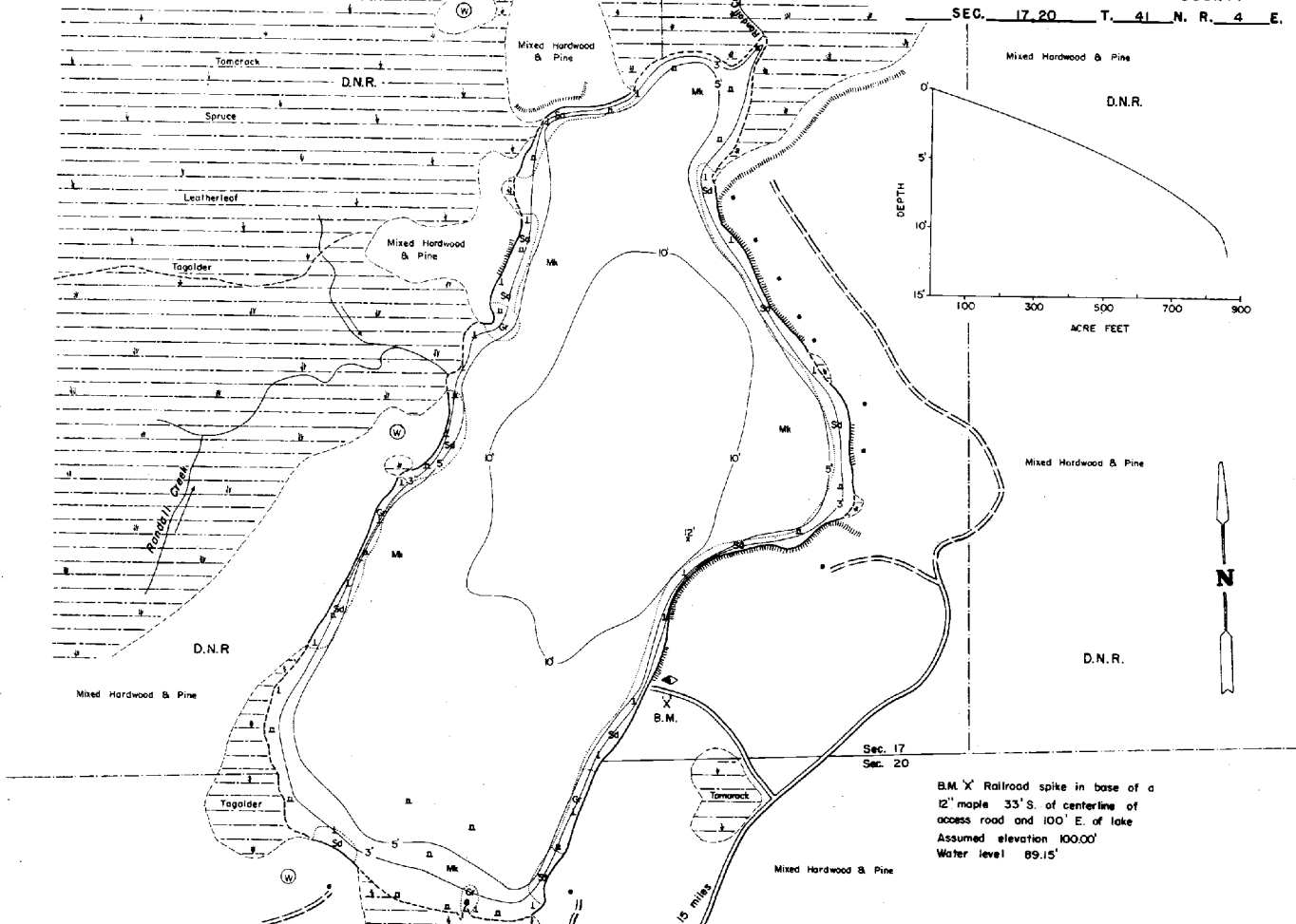

B.M. X Railroad spike in base of a 12' maple 33' S. of centerline of access road and 100' E. of lake  
Assumed elevation 100.00'  
Water level 89.15'

- EQUIPMENT RECORDING SONAR MAPPED
- TOPOGRAPHIC SYMBOLS
- Brush
  - Partially wooded
  - Wooded
  - Cleared
  - Pastured
  - Agricultural
  - B.M. Bench Mark
  - Dwelling
  - Resort
  - Camp
- SEPT 1973
- LAKE BOTTOM SYMBOLS
- P. Peat
  - Mk. Muck
  - C. Clay
  - M. Marl
  - Sd. Sand
  - Sl. Silt
  - Gr. Gravel
  - R. Rubble
  - Bc. Bedrock

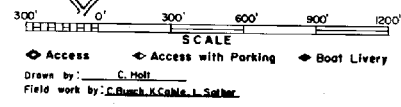

SPECIES OF FISH	ABUNDANT		COMMON		SCARCELY	
	X	✓	X	✓	X	✓
Walleye	X					
Smallmouth Bass	X					
Rock Bass	X					
Whitefish	X					
Trout	X					

WATER AREA	114.7	ACRES
UNDER 3 FT.	11	%
OVER 20 FT.	0	%
MAX. DEPTH	12	FEET
TOTAL ALK.	28	P.P.M.
VOLUME	862	ACRE FT.
SHORELINE	2.05	MILES

Maps are not for navigation  
Source-Wisconsin Department of Natural Resources  
Hunt Fish Camp Wisconsin .Com 2005