

STATE OF WISCONSIN
DEPARTMENT OF NATURAL RESOURCES

LAKE SURVEY MAP

REST LAKE
VILAS COUNTY
SEC. 3, 4, 9, 10 T. 42- N. R. -5- E.W.

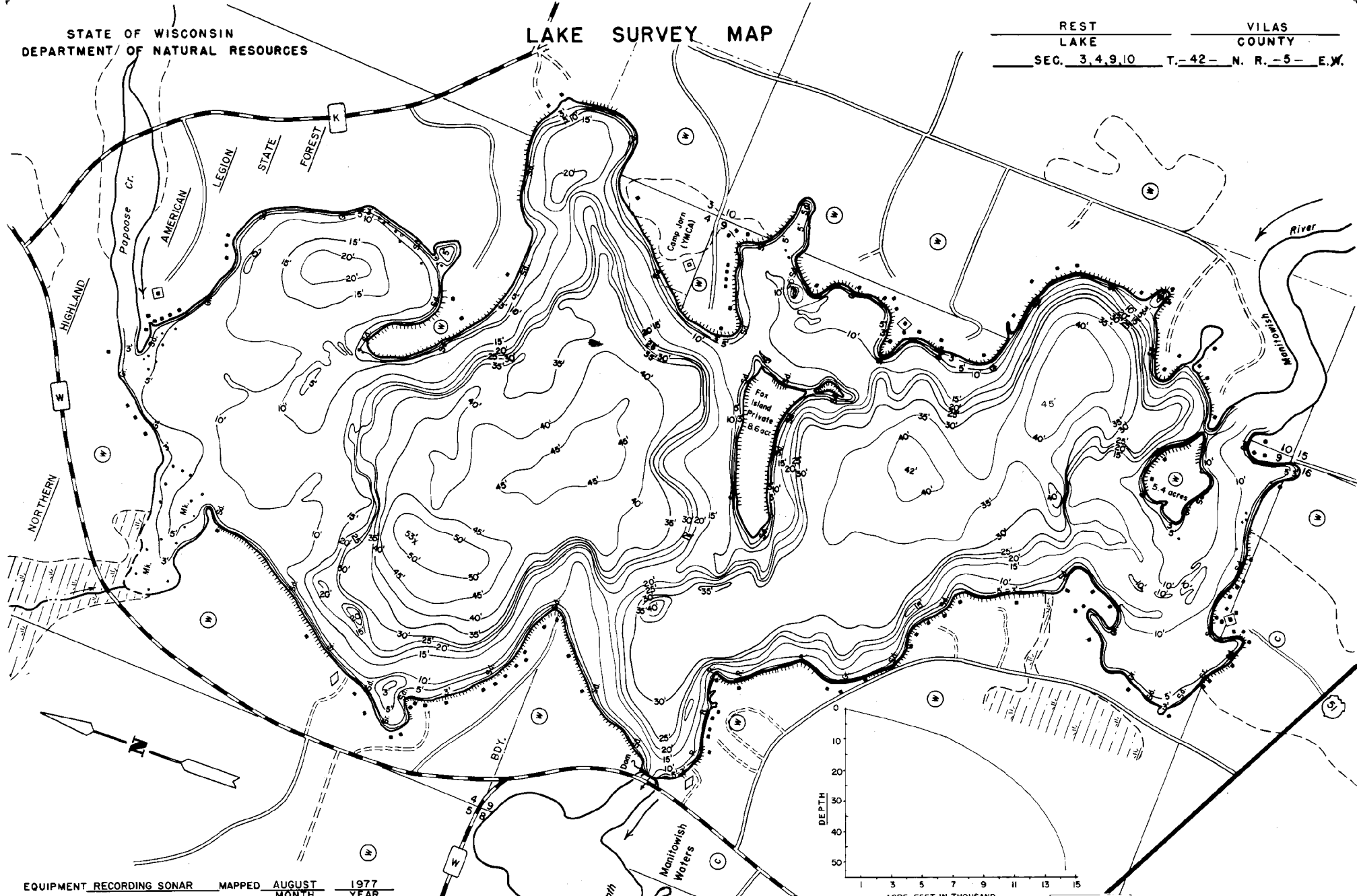

EQUIPMENT RECORDING SONAR MAPPED AUGUST 1977

- | TOPOGRAPHIC SYMBOLS | | LAKE BOTTOM SYMBOLS | |
|-----------------------|----------------------------|---------------------|-----------------------------|
| (B) Brush | Steep slope | P. Peat | B. Boulders |
| (PW) Partially wooded | - - - Indefinite shoreline | Mk. Muck | ⊙ Stumps & Snags |
| (W) Wooded | ⊙ Marsh | C. Clay | ⚠ Rock danger to navigation |
| (C) Cleared | ⊙ Spring | M. Marl | T. Submergent vegetation |
| (P) Pastured | ⊙ Intermittent stream | Sd. Sand | ⊥ Emergent vegetation |
| (A) Agricultural | ⊙ Permanent inlet | St. Silt | ⊖ Floating vegetation |
| B.M. Bench Mark | ⊙ Permanent outlet | Gr. Gravel | ⊕ Brush shelters |
| • Dwelling | ⊙ Dam | R. Rubble | |

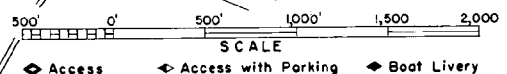

SPECIES OF FISH	ABUNDANCE	
	Abundant	Present
Muskie	X	X
N. Pike	X	X
Walleye	X	X
L. M. Bass	X	X
S. M. Bass	X	X
Snafish	X	X

WATER AREA 807.73 ACRES
 UNDER 3 FT. 5 %
 OVER 20 FT. 45 %
 MAX. DEPTH 53 FEET.
 TOTAL ALK. 37 P.P.M.
 VOLUME 14,258.28 ACRE FT.
 MAIN SHOULDERLINE 6.48 MI.