

STATE OF WISCONSIN  
DEPARTMENT OF NATURAL RESOURCES

LAKE SURVEY MAP

Sheet 1  
Sheet 2

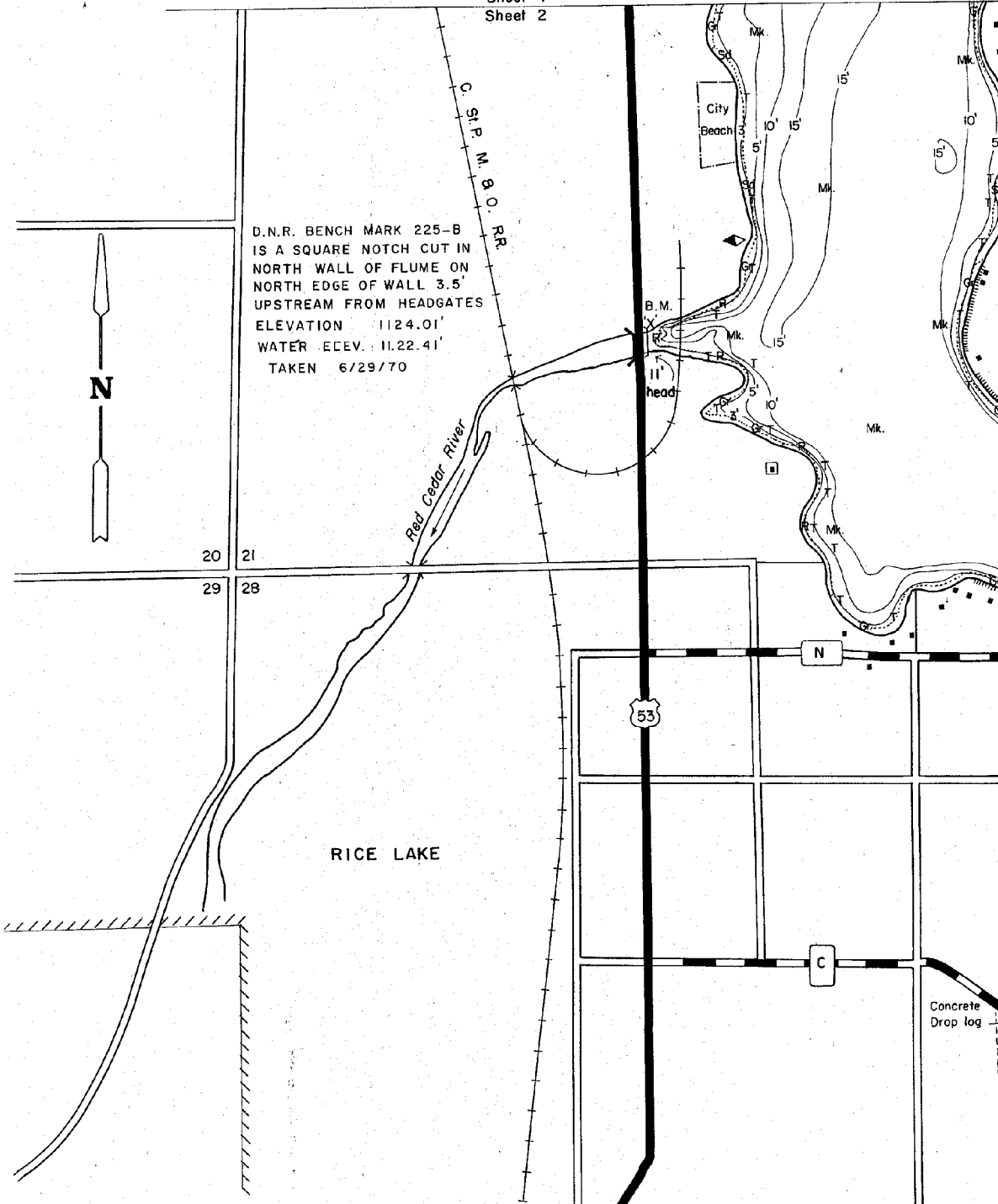

D.N.R. BENCH MARK 225-B  
IS A SQUARE NOTCH CUT IN  
NORTH WALL OF FLUME ON  
NORTH EDGE OF WALL 3.5'  
UPSTREAM FROM HEADGATES  
ELEVATION 1124.01'  
WATER ELEV. 1122.41'  
TAKEN 6/29/70

EQUIPMENT RECORDING SONAR MAPPED JULY 1970  
MONTH YEAR  
LAKE BOTTOM SYMBOLS

TOPOGRAPHIC SYMBOLS		LAKE BOTTOM SYMBOLS	
(B) Brush	Steep slope	P. Peat	B. Boulders
(PW) Partially wooded	~~~~~ Indefinite shoreline	Mk. Muck	•• Stumps & Snags
(W) Wooded	Marsh	C. Clay	⊗ Rock danger to navigation
(C) Cleared	Spring	M. Marl	⊗ Submergent vegetation
(P) Pastured	~~~~~ Intermittent stream	Sd. Sand	⊥ Emergent vegetation
(A) Agricultural	==== Permanent inlet	St. Silt	⊥ Floating vegetation
B.M. Bench Mark	==== Permanent outlet	Gr. Gravel	⊥ Brush shelters
■ Dwelling	⊥ Dam	R. Rubble	
□ Resort	⊥ D.N.R. State owned land	Bc. Bedrock	
□ Camp			

28 27  
33 34

700' 0' 700' 1"

SCALE

◇ Access      ◇ Access with F

Drawn by: C. Holt

Field work by: C. Busch, C. Stocks, J. Sather

Maps are not for navigation  
Source-Wisconsin Department of Natural Resources  
Hunt Fish Camp Wisconsin .Com 2005