

STATE OF WISCONSIN
DEPARTMENT OF NATURAL RESOURCES

LAKE SURVEY MAP

ROUND LAKE SAWYER COUNTY
SEC. AS SHOWN T. 41 N. R. 8 W.
SHEET 1 OF 2

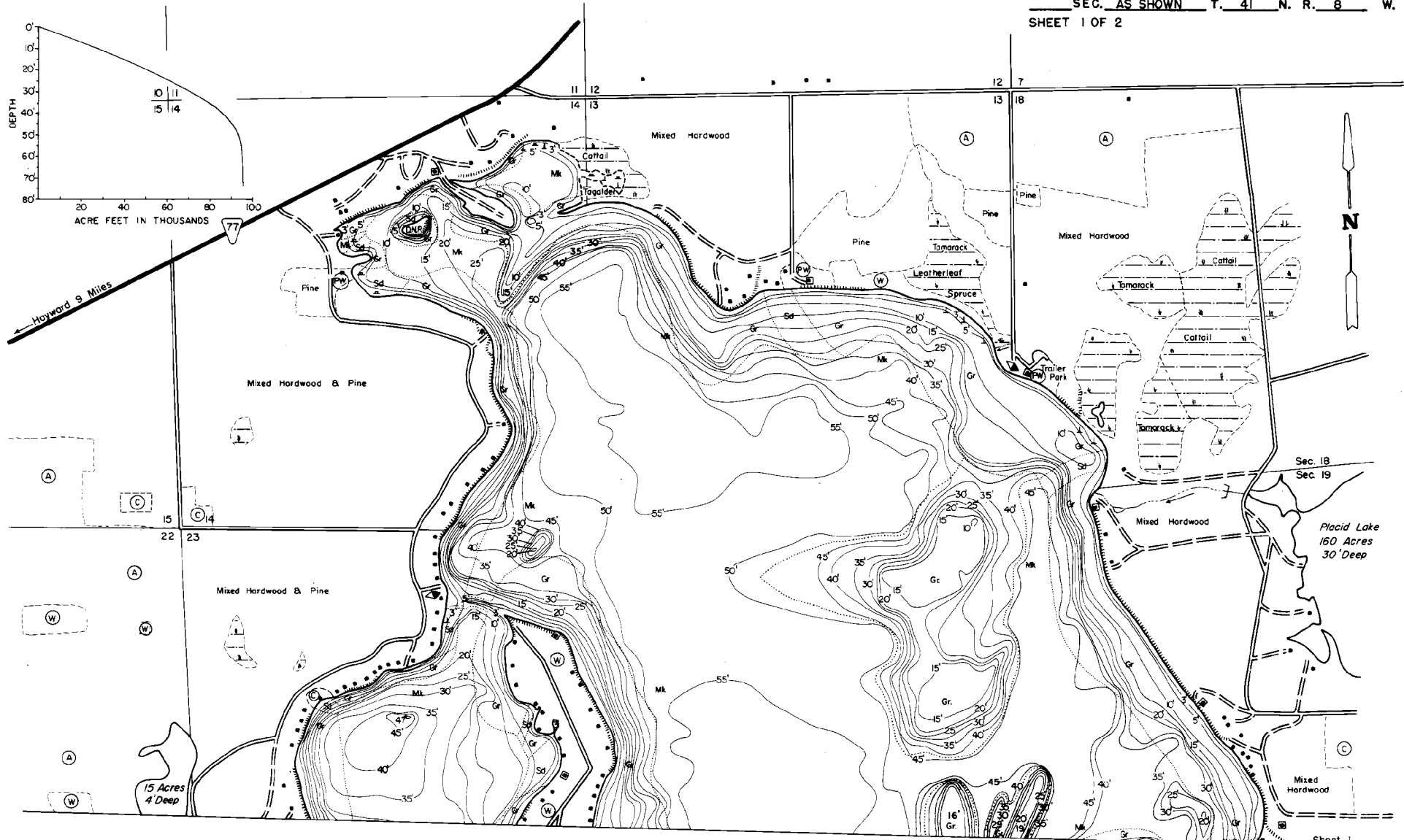

EQUIPMENT RECORDING SONAR MAPPED JULY 1974

- | TOPOGRAPHIC SYMBOLS | | LAKE BOTTOM SYMBOLS | |
|-----------------------|---------------------------|---------------------|-----------------------------|
| (B) Brush | Steep slope | P. Peat | B Boulders |
| (PW) Partially wooded | ~ Indefinite shoreline | Mk. Muck | ⊛ Stumps & Snags |
| (W) Wooded | ~ Marsh | C. Clay | ⊛ Rock danger to navigation |
| (C) Cleared | ~ Spring | M. Marl | T Submergent vegetation |
| (P) Pastured | ~ Intermittent stream | Sd. Sand | I Emergent vegetation |
| (A) Agricultural | ~ Permanent inlet | Sl. Silt | F Floating vegetation |
| B.M. Bench Mark | ~ Permanent outlet | Gr. Gravel | ⊛ Brush shelters |
| Dwelling | ~ Dam | R. Rubble | |
| Resort | ~ D.N.R. State owned land | Bc. Bedrock | |
| Camp | | | |



Drawn by: C. Helt
Field work by: C. Busch, K. Cable, J. Sather

SPECIES OF FISH	ABUNDANCE		
	Abundant	Common	Present
Muskie	X		
N. Pike	X		
Walleye	X		
L. M. Bass	X		
S. M. Bass	X		
Panfish	X		
Trout	X		
Cisco	X		

WATER AREA 3054.0 ACRES
 UNDER 3 FT. 10 %
 OVER 20 FT. 70 %
 MAX. DEPTH 74 FEET.
 TOTAL ALK. 41 P.P.M.
 VOLUME 97,493 ACRE FT.
 MAIN SHORELINE 19.88 MI.
 ISLAND SHORELINE 0.35 MI.